The Washington Post is the only Washington newspaper publishing the reports of The Associated Press every morning. For home-delivery call National 4205.

The Washington Post.

Weather — Partly cloudy today and tomorrow; not much change in temperature. Temperature — Highest, 83; lowest, 60. Details on page 8.

NO. 19,788. ENTERED AS SECOND-CLASS MATTER POSTOFFICE, WASHINGTON, D. C. WASHINGTON: WEDNESDAY, AUGUST 20, 1930.
COPYRIGHT 1930 BY THE WASHINGTON POST CO.
THREE CENTS.

NAVAL AIRSHIP SCOURS OCEAN FOR PUBLISHER

Van Lear Black Thought to Have Died in Fall From Yacht.

TRAGEDY REPORTED BY VESSEL'S MASTER

Los Angeles Ordered to Aid Planes in Search Over Atlantic.

FRIENDS STILL HOPE MILLIONAIRE IS SAFE

Baltimore Capitalist May Have Swum to Safety, They Maintain.

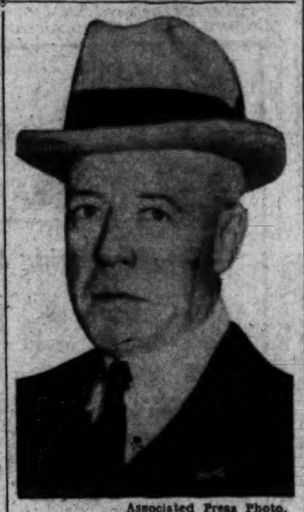

Associated Press Photo.
VAN LEAR BLACK.

New York, Aug. 19 (A.P.).—The Navy dirigible Los Angeles joined the Coast Guard craft and seaplanes today in an intensive search of the sea for Van Lear Black, millionaire Baltimore publisher and aviation enthusiast, who disappeared last night from his yacht off the New Jersey coast.

The huge dirigible was ordered by Navy officials in Washington to proceed to a point about 12 miles south of Scotland Lightship at the entrance to New York Harbor, where Black is believed to have fallen from his vessel, the Savalo.

Four 75-foot patrol boats from the Coast Guard station at Staten Island were dispatched to the same spot. Two Coast Guard boats from the Sandy Hook station scoured the coast from Sandy Hook to Seaside Park but reported no trace of the publisher. Four seaplanes from the Curtis flying service took off late today to scan the waters of the harbor near the place he is believed to have gone down.

Yacht in Gravesend Bay.

The Savalo pulled into Gravesend Bay late today and anchored in the bay after an all-night hunt for the body of its owner. John J. Kelley, the master, reported the tragedy to Mr. Black's associates in Baltimore, after a steward had failed to find his employer on the yacht about 10 o'clock last night.

Gov. Roosevelt and Rear Admiral Byrd were guests of Mr. Black aboard the Savolo on a cruise in Long Island Sound recently. For many years the governor and the publisher have made annual outings aboard the yacht.

The noted publisher was considered a fair swimmer and some of his friends here, refusing to give up all hope, clung to the bare possibility that he might have managed to keep afloat long enough to have been rescued by some small craft. As the hours went by, however, this hope became more and more forlorn.

Planes Search for Publisher.

Mr. Black arrived at the North Beach Airport on Long Island yesterday afternoon from Newport, R. I., where he had gone to visit a daughter, to whom twins had been born. He stayed at the airport half an hour, chatting with Capt. Harry Rogers, an official at Curtiss-Wright Field, and at the end of that time boarded a speedboat which took him to a Manhattan dock, where the Savalo was tied up.

After being informed of the accident to Mr. Black, Paul Patterson, president of the Baltimore Sun publishing concern, telephoned to Curtiss-Wright Field directing that planes be pressed into service to search for the publisher.

Later Mr. Patterson, accompanied by Mr. Black's private secretary, arrived at the field by airplane from Baltimore.

Taken Aboard Savalo.

They were picked up by a plane which had been searching for the publisher and were immediately taken to the Black yacht, anchored in Gravesend Bay.

Four seaplanes engaged in a search for the publisher returned to their base tonight without having found a trace of him. They will resume the search early tomorrow morning.

Gov. Roosevelt kept in touch with the search this afternoon and tonight.

"I have not given up the hope that Mr. Black has been picked up by a passing boat," he telegraphed the New York World tonight. "He is one of my oldest and best friends."

Baltimore, Aug. 19 (A.P.).—The opinion that Van Lear Black, known in many countries for his airplane flights, fell accidentally from a dangerous perch on the rail of the yacht, which he was accustomed to use despite warnings of the captain, was expressed by Kelly in his report of the tragedy.

On the deck was found a handkerchief and the captain said apparently he lost his hold when the yacht took a sudden lurch as he reached for the handkerchief.

Mr. Black was on his way to Chesapeake Bay after cruising and visiting in the vicinity of New York since

Continued on Page 3, Column 6.

FOURTH STRONG BOX OF ZUTA IS LOCATED

Safe Deposit Vault Reveals Gangster's Records of More Recent Date.

STATE SENATOR NAMED

Chicago, Aug. 19 (A.P.).—Another safe deposit box, the fourth, property of the slain Jack Zuta, Chicago vice lord, was discovered today by authorities seeking to trace the motive for killing Alfred J. Lingle, Tribune reporter. The latest find, authorities said, contained records of more recent date than did the other three, contents of which have been revealed as a series of canceled checks, many of them from three to eight years old, drawn by Zuta in favor of Chicago officials and political leaders.

Ledger sheets detailing receipts and disbursements of the North Side clique of Moran-Aiello-Zuta hoodlums and a number of notes in favor of Zuta were found in the first three boxes opened.

Despite the statement of State's Attorney John A. Swanson, that papers found in the box were too old to permit their use as a basis of prosecution because the statute of limitations had invalidated them, those in charge of the investigation continue to release names on the checks for publication.

Today two checks, drawn in favor of State Senator Harry W. Starr, each for $200, signed by Zuta, were disclosed to the press without comment by the investigators.

Both checks bore October, 1926, dates and Senator Starr explained that he had taken the checks as fees in civil cases in which he represented Zuta. Senator Starr is a candidate for reelection from the Thirteenth (South Chicago) District.

Two checks made out to Joseph "Diamond Joe" Esposito, slain three years ago in what police termed the struggle for control of a large Sicilian organization, were among those disclosed, and another bore the indorsement of Tony Lombardo, slain in a spectacular hoodlum outburst within half a block from State and Madison streets, the city's busiest street intersection.

Canceled checks for about $1,300 bearing the indorsement of H. Finkelstein also were found. Finkelstein was sought for questioning in connection with Zuta's death after a witness testified his picture bore a likeness to one of Zuta's executioners.

Other checks, made out for small amounts were drawn in favor of minor bootleggers, authorities said.

MIXED CHICAGO INFANTS AGAIN ARE SWITCHED

Bamberger and Watkins Families Agree to New Exchange.

FORMER SUDDENLY DECIDES UPON STEP

And Mrs. Watkins Readily Relinquishes Baby and Takes Other.

SCIENTIFIC METHOD CALLED VINDICATED

Doctor Explains How Tests Proved Right Parents Now Have Right Offspring.

Chicago, Aug. 19 (A.P.).—The Bamberger-Watkins babies were switched again today, the parents agreeing to exchange the infants given them at Englewood Hospital where they were born and where their identity labels were mixed.

Suddenly deciding they did not possess their own baby, Mr. and Mrs. Charles Bamberger took the infant boy to the home of Mr. and Mrs. William Watkins, to make an exchange which heretofore Mr. Bamberger has ruled against. With the decision they called their attorney, Joseph Powers, who asked Dr. Arnold Kegel, city health commissioner to accompany them and officially witness the exchange.

Arriving at the Watkins home, Mrs. Bamberger, bearing the infant which was christened as a "Bamberger," said she wanted to exchange the babies.

"Oh, I've always wanted that baby It's mine," smiled Mrs. Watkins. "But how'll we do it?"

This problem was solved when Mrs. Bamberger picked up the child lying peacefully in the Watkins crib, and exchanged its clothing for that worn by the one heretofore possessed by the Bambergers.

Sobs Mark Exchange.

The exchange was not without a few sobs. Mrs. Watkins, once the baby held by Mrs. Bamberger was handed to her by Dr. Kegel, sat upon a couch and cried softly, holding the baby close. Mr. Bamberger took the infant that she had always doubted was her own and remarked that she "would have to learn all over again how to hold him, he's heavier than the other one."

Mr. Bamberger meanwhile remained quiet, but attentive of the proceedings, and once slyly remarked as if to relieve the tension and strain of the two mothers, "Don't mix 'em again."

Attorney Powers, who interceded in the case for the Bambergers after an investigation and a review of the findings of the city health commissioner's office, convinced the couple they held the wrong baby.

Hospital to Be Sued.

With the agreement of the Bambergers to return the baby to the Watkins, Attorney Powers agreed to sue the Englewood Hospital, where it is claimed the original error was made, for any damages that may accrue. The hospital, being a charitable institution, under the State law is not liable, some judicial experts have pointed out, for damages. The two families signed a letter for Dr. Kegel which thanked his office for the assistance given in determining the proper parentage after an exhaustive medical and scientific research.

A statement from Dr. Kegel explained the method of determining the parentage, which was reviewed by Mr. Bamberger and his attorney and led to the action today.

An anthropologist found, after measurements of the children's heads,

Continued on Page 8, Column 2.

Aimee McPherson Ill; Explanations at Odds

Mrs. Minnie Kennedy (right), mother of Aimee Semple McPherson, who declares that a physical encounter between them resulted in the parent being in a sanitarium and the famous evangelist also going under a doctor's care.

Breakdown Near, Doctor Says; Mother Talks About Battle.

Los Angeles, Calif., Aug. 19 (A.P.).—While the public tongue wagged with a variety of stories as to the cause of it all, Aimee Semple McPherson, evangelist builder of Angelus Temple, was in seclusion at a beach cottage today on the verge of a nervous breakdown.

Mrs. Minnie Kennedy, the evangelist's mother, was in a sanitarium undergoing plastic surgery treatment.

From her cot in a sanitarium, Mrs. Kennedy tonight told newspapermen the events which led to a fist fight between her and her daughter, Aimee Semple McPherson, noted evangelist.

Mrs. Kennedy was undergoing treatment for a broken nose, which she said was caused by her daughter.

The trouble started, she said, when Mrs. McPherson accused her of talking about her and her secretary, Mae Waldron.

"Aimee was wild," she said. "We had a few words and then she came right out and accused me of talking

Continued on Page 8, Column 5.

PROSECUTOR OUSTED IN INQUIRY OF EWALD

Gov. Roosevelt Orders Attorney General to Take Crain's Place.

SPECIAL COURT PLANNED

Albany, N. Y., Aug. 19 (A.P.).—Gov. Roosevelt late today ordered Attorney General Hamilton Ward to supersede District Attorney Thomas T. C. Crain, of New York City, in handling the case of former City Magistrate George F. Ewald, brought to a head when a New York County grand jury failed to indict on charges the former magistrate paid $10,000 for his appointment.

The governor designated Supreme Court Justice Philip J. McCook to convene an extraordinary term of court in New York September 15. Gov. Roosevel added nothing by way of explanation in announcing his action.

The charges resulted from reports the former magistrate's wife gave the money to Thomas T. Tommanney, who carried it to Martin J. Healy, Tammany leader of the Nineteenth Assembly District. Mrs. Ewald said the $10,000, given Healy just before Ewald's appointment to the city bench, was a loan.

Since the grand jury's failure to indict, District Attorney Crain has again brought the matter before it and the body is now considering it. Mr. Crain has announced he would present the case to a new grand jury if the present one declined to act.

Several days ago the governor ordered Mr. Crain to send him the records of the case. He received them this morning. He announced he would not act without first studying the record.

This is the first action the governor has taken to inquire into the city's affairs, though there have been

Continued on Page 8, Column 2.

GLADYS O'DONNELL LEADING AIR DERBY

Mrs. Mildred Morgan Takes Third Place in Women's Race at Douglas.

AVIATRIX HAS ACCIDENT

Douglas, Ariz., Aug. 19 (A.P.).—Mrs. Gladys O'Donnell, Long Beach, Calif., won the fourth and fifth laps of the Women's National Air Derby today to increase her elapsed time lead to more than 16 minutes over Marjorie Doig, Danbury, Conn., who was in second place.

The six women who took off Sunday at Long Beach on the nine-day jaunt to Chicago, made the morning flight from Phoenix to Tucson and the afternoon trip from Tucson here without serious mishap.

Yesterday Ruth Barron, Hollywood, Calif., missed Phoenix in flying from Calexico, Calif., and was forced down in a cornfield 110 miles northwest of the Arizona capital by a fuel shortage. She rejoined the group shortly before continuance of the race at Phoenix this morning.

Mrs. Mildred Morgan, Beverly Hills, Calif., crowded Jean La Rene, Kansas City, out of third place by finishing ahead of her in both of today's flights. Otherwise the fliers' standings were unchanged, Ruth Stewart, St. Louis, remaining in fifth position and Miss Barron sixth.

The standings, as compiled unofficially tonight, were:

Entrant.	Total Elapsed Time.
Mrs. O'Donnell	3:56:29
Miss Doig	4:13:08
Mrs. Morgan	5:26:14
Miss La Rene	5:35:23
Miss Stewart	6:25:25
Miss Barron	21:39:52

Miss Doig was the victim of the only accident today. As she brought her plane down in Tucson, the noon control, a tire blew out, crumpling

Continued on Page 3, Column 3.

BIGGER SLASH SOUGHT IN CITY ELECTRIC RATE

Utilities Commission Asks Increase in Annual Reductions.

FIGURES SUBMITTED TO FIRM'S OFFICERS

Accrued Depreciation Is Urged in Arriving at Light Charges.

VALUATION OF PLANT DISCUSSED AT PARLEY

Installations and Property Paid For by Consumers Also Touched Upon.

Increase in the annual reductions which have been made in the electric rates permitted the Potomac Electric Power Co. is aimed at in proposals which were submitted to officers of the company yesterday by the Public Utilities Commission.

Accrued depreciation, the commission suggested, should be taken into account in the electric light rates which are adjusted annually in line with the agreement between the commission and the company, whereby the rates are reduced at the beginning of each year. This agreement usually is described as giving electric consumers one-half of the excess profits made the preceding year by the company, but this description is inaccurate because the company retains the entire amount it earns in excess of 7½ per cent on its high valuation figure and the rates simply are reduced by enough to cut the excess profits in half the second year if the busines remains the same.

Business has steadily increased and the excess profits have piled up and the rates have been annually reduced since the agreement was made. Washington is said to have one of the lowest household electric rates of any city not supplied by water power.

New Factor Would Be Used.

Taking accrued depreciation into account each year in readjusting the rates would mean that an additional factor would be employed in reducing the electric bills of the customers of the company.

Just what will be done about this question was not determined at the conference between commission and company representatives yesterday. The meeting was held in the commission offices in the District Building and Gen. Mason M. Patrick, retired, commission chairman, simply told the company officers that the commission had been studying that and other questions and desired that the company submit its views in the near future. The conference was called, it was said, to discuss the price at which the company should mark out of its valuation the Fourteenth street power plant and office building which is to be abandoned soon to make way for the Federal building project.

The fact that other matters were discussed at the conference, however, was not disclosed by Gen. Partick or other members of the commission when inquiries were made by reporters. The fact that the conference had been called was not disclosed by commission officials in the first place and there was quite a stir within the commission when Gen. Patrick read about the conference in the newspapers and sought to learn which commission official or employe had disclosed the information.

Plant on Books at $2,448,000.

The Fourteenth street plant is on the company's books at a cost of

Continued on Page 3, Column 3.

HART SUGGESTS NOMINAL BOND FOR RUM CASES

DAVID A. HART.

Advice to Police Comes on Heels of Throwing Out of 13 Charges.

ACTION DIRECTED AT LAWLESS ARRESTS

Prosecutor Is Silent on Report Raiders Work With Bondsmen.

RECORDS OF FREED GROUP SCRUTINIZED

Man Liberated When Lawyer Says Patrolman Had No Warrant.

On the heels of his action of Monday in throwing out 13 out of 25 liquor charges made by police and in view of the investigation launched by Police Department heads into alleged illegal arrests made by police in their efforts to enforce the prohibition law, Assistant United States Attorney David A. Hart revealed yesterday that he had suggested that police assess only a nominal bond for liquor law violators, leaving the ultimate bond up to the United States attorney's office and the judges of Police Court or the United States commissioner.

Several protests have been heard recently about the bonds police have assessed after a raid, especially in view of the fact that when the cases reach Mr. Hart approximately 90 per cent of the defendants are held only for possession and their bonds are reduced from the $2,500 or $1,500 figure assessed by police to $500. Only in cases held for the grand jury or where a nuisance and possession charge are combined does the court fix bonds heavier than $500.

Suggests Small Bond.

The disclosure by Mr. Hart came in answer to a question as to whether he believed many of the illegal liquor raids were prompted by the fact that the raiders and the professional bondsmen were working in conjunction.

"I have nothing to say about that," said Mr. Hart, "but I have already made the suggestion that the police assess only a nominal bond when they arrest persons on liquor charges. Then when the cases reach us the next day and if we decide the defendant should be held under higher bond we can ask it."

That Police Court judges have taken cognizance of the high bonds fixed by police after a raid has been demonstrated in open court repeatedly during the last few months. At least one of the judges has made it almost a common practice to ask a defendant on a possession charge what bond he has made; and when informed that the bail was $1,500 or $2,500 has fixed that figure, instead of ordering the automatic reduction to $500.

Bean Inspects Reports.

Bond premiums in the District are 5 per cent, and recently bondsmen have been striving to raise the amount to double that figure.

Mr. Hart's action of Monday attracted the attention of high Police Department officials, and early yesterday Inspector Thaddeus Bean was in the assistant United State's attorney's office going over the records in the cases of the thirteen defendants who were liberated.

Mr. Hart had no comment to make about the matter other than to state that he believed "all police should be carefully advised as to when they can enter a place and when they can not."

No War With Police.

"Please say for me," said Mr. Hart, "that there is no war on between the United States attorney's office and the police. We are just trying to do the thing in a legal manner and in a way that will save a lot of lost motion and energy."

At the same time the prosecutor stated that he did not intend to

CAMPBELL HEARING TO BE HELD TODAY

Defense Will Call Goverment Witnesses in Fight Against His Removal.

STRATEGY IS DISCLOSED

Government witnesses have been subpenaed by Attorney Charles Henry Smith to testify in defense of Herbert M. Campbell, who today fights removal to the District for trial for the murder of Mary E. Baker.

United States Commissioner J. Barton Phillips will call the hearing at 11 o'clock today in the Alexandria Corporation Court to hear the Government evidence against the Arlington County real estate man.

Mr. Smith's action in summoning Mr. and Mrs. Hugh R. Wood and Mrs. Gwendolyn Parsons, who are considered as pivotal witnesses for the prosecution, came as a complete surprise to Assistant United States Attorney Callom B. Jones, of Richmond, Va., who will present the prosecution's case.

He is believed to have been prompted by a plan to upset the contention of the Government that the crime was committed in the District. Indications are that the defense will center its case about the question of venue.

Mr. and Mrs. Wood are two of the three witnesses who saw the attack on Miss Baker while her automobile was parked on the Ellipse at 6 o'clock on the night of April 11, the day before her body was found in a culvert in Arlington Cemetery.

Frank G. Campbell, brother of the accused, last night explained that Mr. Smith had contemplated summoning Francis Rice, the third witness of the Ellipse attack, but since Mr. Rice is on a vacation the defense did not wish to inconvenience him.

Mrs. Parsons is the woman with whom the prisoner admits spending part of the afternoon of April 11. While in her company, Campbell admitted to Lieut. Edward J. Kelly, he parked his automobile near the Sheridan gate of Arlington Cemetery, a short distance from where the murdered girl's body was found.

It is thought that Mr. Smith's motive in summoning her is to present her story of the occurrences on the afternoon of the murder and to act as one of the alibi witnesses for the defense.

Mr. and Mrs. Wood have partially identified Campbell as the assailant of the Navy Department clerk. Their identification came after they viewed

Continued on Page 3, Column 5.

Calvin Coolidge Says:

Much attention very properly has been given to the damage from lack of rain. It is extremely serious in amount and human suffering. Every effort must be made for adequate relief.

Bad as this has been, it is nonrecurring, beyond human control and involves no moral blame.

While this calamity gets great attention, as it should, the report of a reliable authority that the yearly damage from crime is estimated at $7,500,000,000 goes almost unnoticed. This amount is more than one-half the entire agricultural production. It is an enormous tax on the resources of the people, being about 8 per cent of the national income, goes on constantly, ought to be largely preventable and represents a moral delinquency. Of this loss apparently little is chargeable to prohibition. Most of it represents violation of State laws.

This is one of the greatest challenges to good government. But fundamentally it is a question of good citizenship. The executives, National, State and municipal, the police and the courts can help. But the real remedy lies with the people. The laws will be enforced when the people clearly and emphatically indicate that they demand enforcement. But law is not enough. We need a change of heart.

(Copyright, 1930.)

Capital Builder Believed Victim of Kidnaping Plot

J. F. MILLS.

J. F. Mills Missing From Home Since Monday, Police Learn.

Police and a large group of his friends and relatives were conducting an intensive search last night for J. F. Mills, 59, of 30 Madison street northeast, head of the building contracting firm of J. F. Mills & Son, who disappeared mysteriously from his home Monday night.

From circumstances surrounding his disappearance, police are inclined to the theory that Mr. Mills may have been a victim of foul play, possibly the result of business rivalry, or that he may have been kidnaped by racketeers who are holding him for ransom.

Mr. Mills came home from work a few minutes before 9 o'clock Monday evening, his family told police at

Continued on Page 3, Column 1.

Capital Pilot, 24, Killed In Florida Airplane Crash

Wind Gust Turns Craft of Philip N. Neff Over at 50-Foot Height.

Philip N. Neff, 24 years old, a native of Washington and a former Navy flier, was fatally injured in the crash of an airplane he was piloting yesterday at Tampa, Fla., according to Associated Press dispatches and word received by his relatives, who reside here at 1343 Massachusetts avenue southeast.

Neff is widely known in Washington, where he was born, educated and lived continuously until he joined the Navy a little more than two years ago, serving two full years as an ensign in aviation aboard the U. S. S. Florida until he resigned about a month ago to enter commercial aviation.

The son of Mrs. Eunice B. Neff and

Continued on Page 3, Column 4.

PHILIP N. NEFF.

Index to Today's Issue.

Pages.
1—Small Bond Urged in Rum Cases.
Bigger Electric Slash Sought.
Aimee McPherson Ill.
Mixed Chicago Babies Switched.
Comb Ocean for Van Lear Black.
2—Crazed Man Slays 3 and Self.
Fanaticism Rapped by O'Connell.
3—Army General Officers Promoted.
4—Radio Programs and Features.
5—The Post's Comics.
6—Editorials.
7—Society.
8—Daily Legal Record.
The Weather.
9—Hide in the Dark.
10-11—Markets and Finance.
12-13-14—Sports.
15—Classified Advertising.
16—Political Enemies Fair Guests.
Rum Arrest in Abduction.
Pay Boosts for Police Head.
Vital Statistics.

clog the docket of the Police Court by giving credence to cases where the entry was illegal or where there was insufficient evidence.

Whether Mr. Hart's action of Monday curbed police activities or not it was noted that only two cases were referred to him and that of the three defendants involved in them two of them were cleared without recourse to arraignment.

Ernest Womack, Negro, was liberated when Attorney John P. Mullen pointed out that the arresting policeman, E. C. O'Meara, had no warrant or probable cause for the arrest. O'Meara is alleged to have peeped through the keyhole of Womack's door and to have arrested the Negro when he emerged with several bottles of liquor in his clothes. Womack asserted that the liquor was for his own consumption.

Hunter Lee Jenkins, Negro, and his wife, Mary Lee Jenkins, were arrested Monday night by police on liquor charges, but Mr. Hart threw out the charge against the wife and accepted Jenkins' plea of guilty. As a result of the plea Jenkins received a sentence of $50 or 60 days.

Woman Asks Divorce; Corespondent Named

Dorothy M. Deroski, of 1601 Argonne place northwest, yesterday asked the District Supreme Court to award her an absolute divorce from Stanley J. Deroski, of Chapin street northwest near Fourteenth street. A corespondent is named.

Mrs. Deroski tells the court that she and her husband were married May 28, 1926, in Pennsylvania and that they lived together until he left her on April 9 last. She alleges that his desertion was caused by association with the other woman. Attorney Henry M. Fowler appears for the wife.

Gov. Ritchie to Review District Fire Parade

Gov. Albert C. Ritchie of Maryland has agreed to review the annual firemen's parade on Labor Day in Washington, Sergt. Angelo J. Bargagni, marshal, announced yesterday.

The parade is the most picturesque feature of the Labor Day celebration. Units from nearby Virginia and Maryland towns participate.

Ousted Merchants To Get New Haven

Center Market Men May Have Space at New York Avenue Project.

Another haven for Center Market merchants to be evicted by the Federal building program north of the Mall is forecast in a project planned by out-of-town interests for the square bounded by Ninth, Tenth and I streets and New York avenue northwest, it was learned yesterday.

Here, tentative plans call for erection of a large building, probably five stories or more in height, containing space for a bus terminal, swimming pool, bowling alleys, as well as store and stall space for Center Market merchants who must secure new locations.

Acquisition of necessary property for the project is now under way, it is understood, and its total estimated cost is reported at more than $2,000,000. The site is ideal for a building having the foregoing purposes in view, there being street railway lines in operation on New York avenue and Ninth street abutting the square, one on Eleventh street and another on Seventh street but one and two squares respectively removed from the contemplated structure.

There are now two projects under way to provide new business sites for Center Market dealers, the other being on a square, identity of which has not been divulged, and announced as "within five blocks of Eleventh and G streets northwest."

Wets' Successes Hailed by Baird

Indicate People Weary of Hypocrisy, Asserts G. O. P. Senator.

Victories of wet candidates in several senatorial primaries held so far this year show that the people are becoming weary of hyprocrisy in public life, according to Senator David Baird (Republican), New Jersey.

Senator Baird, who was not a candidate for reelection, said this situation was particularly noticeable in New Jersey following the declaration of Dwight W. Morrow, Republican senatorial candidate, in favor of repeal of the eighteenth amendment. He ascribed Morrow's overwhelming primary victory as due as much to his frankness as to his wetness.

Voters generally are becoming very tired of listening to dry pronouncements from candidates, known to be insincere in their dryness both in principle and personal habits, he said. The senator expects to see his belief vindicated by the returns in the fall elections and he disagrees with the belief recently expressed by Chairman Fess of the Republican national committee that prohibition will not be an issue.

Youth Is Injured by Auto.

While crossing the street at Eighth and V streets northwest, Ernest Gardner, colored, 19, of 2118 Eighth street northwest, yesterday was struck and knocked down by an auto operated by John King, colored, 39, of Eleventh street near G northwest. King took the youth to Freedman's Hospital, where he was treated for minor cuts on both knees.

Tahiti Passengers Landed.

San Francisco, Aug. 19 (A.P.).—The Marine Exchange tonight received a radio report saying the steamship Ventura had arrived at Pago Pago, Tutuila, with the rescued passengers and crew of the steamship Tahiti, which foundered in the South Seas.

FIRE RECORD.

2:20 a. m.—215 Ascot place northeast: hot motor.
11:21 a. m.—Rear of 910 Eighth street southeast: trash.
11:47 a. m.—7140 Chestnut street northwest: leaves.
11:58 a. m.—42 Douglas street northeast: trash.
12:33 p. m.—920 Rhode Island avenue northeast: dump wagon.
1:04 p. m.—Fifty-first and Eades streets northeast: brush.
1:12 p. m.—Thirty-fourth place and Massachusetts avenue northwest: false.
1:17 p. m.—Connecticut avenue and Ellicott street northwest: grass.
2:01 p. m.—1823 Connecticut avenue northwest: auto.
2:19 p. m.—934 Pennsylvania avenue northwest: awning.
2:44 p. m.—4401 Canal road northwest: brush.
2:50 p. m.—Sixth street and Pennsylvania avenue northwest: platform.
3:33 p. m.—Magazine road and Nichols avenue southeast: brush.
3:52 p. m.—First and S streets southwest: false.
3:54 p. m.—Bunker Hill road and Eastern avenue northeast: grass.
4:12 p. m.—708 Thirteenth street northwest: awning.
4:47 p. m.—2806 Fourteenth street northwest: trash.
5:12 p. m.—Tenth and East Capitol streets: trash.
6:32 p. m.—Fifteenth and K streets northwest: auto.
8:03 p. m.—2045 Georgia avenue northwest: auto.
8:06 p. m.—Fourteenth and R streets northwest: short circuit in car.
8:06 p. m.—518 Twelfth street southwest: auto.
8:40 p. m.—Patterson's woods northeast: brush.
8:42 p. m.—Rear of 713 and 720 Four-and-a-half street southwest: sheds.

INFORMER'S STORY BRINGS CONVICTION

Man Is Found Guilty of Rum Sale to Person Who Did Not Testify.

HART BREAKS OWN RULE

After Joseph M. Burke, a special informer of the police, took the stand yesterday and testified as to an alleged purchased of liquor on April 16, a Police Court jury late yesterday convicted Ernest McCall Jeffries as a result of a raid made on a warrant sworn to by a woman informer, who did not take the stand.

Jeffries was convicted on charges of nuisance and second offense possession as of May 6. Burke testified as to a raid made on April 16 as the result of an alleged "buy" made by him, while Marilyn Benjamin, who police alleged made a "buy" on May 6, did not testify.

In putting Burke on the stand Assistant United States Attorney David A. Hart, in charge of Police Court prosecution, broke a rule he made some time ago never to introduce special informers, special employes or stool pigeons of the police as witnesses.

Explaining his use of Burke as a witness, Mr. Hart said:

"I selected Burke as the witness in preference to the woman because his testimony could be corroborated. He was searched before he went to Jeffries' establishment. He was given marked money, and he was covered by at least four policemen when he went into the place. I have always asserted that police made their greatest mistake in using informers in not covering them properly.

"In this case, however, my policy was adhered to fully. Not only did the police cover him, but when he emerged they searched him and found the liquor he alleges he bought and no money. Armed with a warrant they entered shortly afterward and found the marked money and a quantity of liquor, which when analyzed proved to be the same stock.

"The buy made by the Benjamin girl was not so well covered and some one else handled the liquor she says she purchased before the police."

Eruption of Volcano Fatal to Six in Japan

Tokyo, Aug. 20 (Wednesday) (A.P.).—Six persons were killed in a violent eruption of the Volcano Asama, north west of Tokyo, at 8:30 a. m. today.

The victims were all Japanese mountain climbers, four of them men, two women. They were caught in the flow of lava 2,000 feet from the crater. Simultaneously with the eruption a strong earth shock was felt in surrounding territory.

Business Report Denied by Mellon

Statements on Conditions Credited to Secretary Branded Untrue.

(Associated Press.)

Secretary Mellon yesterday denied stories crediting statements to him in Pittsburgh Monday on the general business situation. Mr. Mellon said: "I made no statement whatever on business conditions, optimistic or otherwise."

The Secretary issued the denial after his attention had been called to published reports which said the stock markets had gained strength yesterday on the basis of the alleged Mellon statement.

While issuing the denial, Mr. Mellon was anxious that no interpretation be put on it. He said he simply wanted it understood he had not commented on the business situation and that he was not commenting on it.

Dean of French Actors Stricken by Paralysis

Marseille, France, Aug. 19 (A.P.).—Eugene Silvain, dean of the actors of the Comedie Francaise, was considered by his doctors tonight to be in a desperate condition. He has been stricken with partial paralysis in his villa at Saint Cyre Les Seques, Department of Var, and temporarily deprived of speech.

The celebrated actor, a contemporary of Sarah Bernhardt's, is 79 years old.

Davis Sympathetic To Balchen's Plea

Calls Byrd Pilot Entitled to Naturalization That Is Blocked.

(Associated Press.)

Secretary Davis wants Bernt Balchen to be granted United States citizenship.

Difficulties are faced by the well-known pilot for Rear Admiral Byrd because of his absence from the country for a year preceding his petition to become a citizen, he having been at the South Pole.

The Secretary of Labor communicated yesterday to Raymond F. Crist, commissioner of naturalization, his view that because Balchen's service with the explorer "was exclusively on vessels of American registry, in company with Americans, and in part at least upon territory which, it is understood, has been claimed for the United States, this absence from continental United States may quite properly be construed by the court hearing his petition for citizenship as residence within the United States, within the meaning of the naturalization law."

Thieves Rob Jewelry Window.

Thieves early yesterday smashed a window in the store of Sam Soloman, 1140 Seventh street northwest, and stole jewelry valued at $50. They broke the window with a stone wrapped in cloth to deaden the sound.

Events of the War 13 Years Ago Today

AUGUST 20, 1917.

French forces advanced over an 11-mile front at Verdun, capturing 4,000 prisoners.

British airplanes silenced 73 German batteries in one day's foray over the lines.

Italian troops in their offensive against Austria crossed Isonzo River, taking 7,500 prisoners.

Robert S. Lovett was named by President Wilson to direct priority in coal shipments.

VISITING ACTRESS

Associated Press Photo.
ETHEL BARRYMORE COLT,
who is visiting her school friend, Miss Peggy Walsh, daughter of Edward J. Walsh, in Chevy Chase. She will remain in Washington until the end of this week, when she will join her mother, Ethel Barrymore, in Cleveland. They both are to appear in Negro roles in "Scarlet Sister Mary."

CRAZED MAN SLAYS 3 OTHERS AND SELF

Row Over Legacy Causes Gardener to Kill Two Women and Man.

NEIGHBOR HEARS SHOTS

Atlantic City, N. J., Aug. 19 (A.P.).—Deranged by fear of losing his home and a legacy he had counted upon, Bernard J. Rutort, 45-year-old gardener, today shot and killed his elderly employer, her sister and her nephew, and then took his own life.

Mrs. Mary Parr, 75-year-old widow, for whom Rutort had worked 15 years, Mrs. Anna M. Collins, 77, of Philadelphia, and Leo Collins, Mrs. Collins' son, a Philadelphia church sexton, were found dead in Mrs. Parr's home at Pleasantville, near here. Rutort died in a hospital here after admitting the slayings.

The tragedy occurred shortly after Mrs. Collins and her son arrived at the Parr home for a visit. Police said a quarrel began over Rutort's residence in the home and his right to share in the estate. Collins was said to have attempted to eject the gardener from the house.

Mrs. Mae Walters, a neighbor, told police she heard sounds of an argument in the house and was startled by a succession of shots. She saw Rutort stagger from the doorway followed by Mrs. Parr. A woman passer-by called police and they found the mother and son dead in the kitchen and Mrs Parr dead in the garden. An automatic lay on the floor. Rutort was found mortally wounded.

Later police found Mrs. Parr's will in her room. It stipulated the estate should be divided equally among Rutort, Mrs. Collins and her son. They also found a note in Rutort's handwriting saying in part, "health and happiness and success are mine, I claim them in my name."

Gas Company Will Hold College Test

Scholarship at Johns Hopkins Will Be Awarded to Winner.

The Washington Gas Light Co. will conduct a competitive examination for a scholarship in the gas engineering course at Johns Hopkins University, Baltimore, it was announced yesterday. The tests, which will be open to residents of the Capital and vicinity who are customers of the company or its subsidiaries, will be at 9 o'clock Monday morning at 411 Tenth street northwest.

The scholarship, which is open only to those who meet the university's requirements, is worth $450 annually for four years. It covers tuition, laboratory fees and other incidental expenses. The appointment is good for but one year, but the holder is eligible for reappointment.

Johns Hopkins University is the first American university to establish a gas engineering department. This will be the sixth scholarship offered to Washington boys by the local gas company.

Mrs. Henne Hurt in Auto.

Mrs. Marie Henne, 47 years old, of New York City, was injured yesterday when an automobile driven by her daughter, Miss Teresa Henne, collided with an Alexandria-bound bus at Fourteenth and C streets northwest. Mrs. Henne was taken to Emergency Hospital suffering of lacerations and bruises about the face and body. Her condition is not considered serious.

Visitor Hurt in Auto Crash.

Mary Pirtle, 17 years old, of Sullivan, Ind., was injured yesterday when the car in which she was riding crashed with another automobile near the Washington Monument. She was treated at Emergency Hospital for face lacerations.

DRY BATTLE LOOMS IN BAR ASSOCIATION

Plea to Withdraw Mail Poll Is Refused on Eve of Convention.

THIRD DEGREE ATTACKED

Chicago, Ill., Aug. 19 (A.P.).—Prohibition threatened tonight to bring about a heated fight before the American Bar Association when that body formally opens is eighty-third annual convention tomorrow.

Spirited disagreement became imminent late today when the association's executive committee refused to withdraw a mail poll on the dry question. A group of members had demanded that the poll be abandoned.

The executive committee decided last spring to conduct the vote and cards were mailed July 1. Each member was sent two cards, one asking, "Shall there be a referendum on prohibition?" and the other, "Shall the eighteenth amendment be repealed?" When the voting ends in November, envelopes containing the answers to the first question will be opened. If the majority favor a referendum, the second cards will be counted, otherwise they will be burned.

"Lawless enforcement of law" drew the attention of early delegates to the city to attend sectional meetings today.

Third Degree Denounced.

A committee on the subject, delivering a report to the section of criminal law and criminology, denounced the third degree, which is charged is practiced extensively throughout the country, and criticized Chicago and other police for recent crime "round-up," which, the report said, have no warrant in law.

"Hundreds, even thousands, of men are haled to the police stations, looked over, quizzed, and after a few hours turned loose," the report said. "Out of a thousand arrested in such a raid, perhaps 60 or 70 may be held for minor offenses in no wise connected with the ostensible purpose for which the raid was made.

"It is one thing to suspect that A killed B. It is quite another thing to suspect that A is the sort of man who might kill some one and these raids have no basis except some such indefinite suspicion."

Illegal Search Charged.

Charging that officers break into and search dwellings without a warrant, contrary to law, and that suspected persons are whipped, beaten, kicked and threatened and otherwise tortured to force confessions, the report continues:

"The boldness with which the sheriffs, police and State's attorneys practice this lawlessness is astonishing and goes on despite protests and rebukes from the courts."

The report deplored the lack of statistics on the extent of the practice of the third degree and said that at least nine out of ten such cases are interred from the public view because they result in guilty pleas and never reach trial.

Car Line and Truck Firm Are Sued by Woman

Suit to recover $10,000 damages was filed yesterday in District Supreme Court against the Washington Railway & Electric Co., and the Tri-State Trucking Co., by Rachel Rector, of 1013 I street northeast.

The woman alleges that on July 6, 1929, she was a passenger on one of the traction company's cars and was seriously injured when it and a truck, belonging to the other defendant, collided at R and Fourth streets northeast. Negligence on the part of both defendants is charged. Attorneys Lewis H. Boanes and Godfrey L. Munter appear for the plaintiff.

Ritchie Will Attend Carnival of Firemen

Gov. Albert C. Ritchie of Maryland has accepted an invitation to attend the annual carnival of the Upper Marlboro Volunteer Fire Department, which begins today on the Marlboro Fair Grounds. Mayor William Broening of Baltimore has been invited and is expected to attend the carnival. Several other prominent speakers have been invited.

The visit of the governor will take place tomorrow when the firemen hold a parade and other features at the fair grounds. Following the parade there will be speeches and contests.

Bladensburg Firemen Are Planning Carnival

The seventh annual carnival of the Bladensburg Volunteer Fire Department will be held at the junction of Defense highway and Baltimore boulevard at the Peace Cross in Bladensburg, starting Saturday and continuing until August 30. Boxing and wrestling bouts will feature the evening shows of the carnival.

In addition to the boxing bouts, there will be the usual carnival features. Chief Andrew Gasch is chairman of the committee in charge. W. R. Beattie is president of the department.

Capital Man Views Paris; Girl Takes His $10,000

Sympathetic-Looking Miss, Who Offered to Teach Paul McDonald French, Vanishes With Roll After Tour of Montmartre.

Paris, Aug. 19.—A chance encounter with "one of those French girls," and a personally conducted tour of Montmartre by night yesterday cost Paul McDonald, wealthy young engineer, of Washington, D. C., more than $10,000.

Paul cashed a check at the bank yesterday afternoon, intending to buy some machinery for the firm he represents and after supper wandered up the hill to Montmartre to see where all those white lights came from. On the way he met a sympathetic looking girl who offered to give him elementary French lessons free. This seemed a good bargain and McDonald, who is of Scotch descent, signed up for an intensive course.

The various bars and night clubs served as a class room until finally the young Yank, who was making progress, arrived at his hotel with his girl friend.

When Paul woke up this morning the girl was gone and so was his wallet containing the $10,000 and a few 1,000 franc notes. Paul immediately reported to the nearest police depot, but was unable to give a very good description of his companion. The only clue was a sketch of her face, made by a strolling artist while they were drinking on a cafe terrace. He was unable to describe her clothes except that there seemed to be very few of them. The police, guided by the sketch and other meager information furnished by McDonald, are searching for the missing girl.

HITS FANATICS

WILLIAM CARDINAL O'CONNELL.

CATHOLIC WOMEN ADOPT RESOLUTIONS

Urge Support of Candidates With Christian and Moral Principles.

JURY SERVICE OPPOSED

Baltimore, Md., Aug. 19 (A.P.).—Members of the National Catholic Women's Union were urged today in resoltions adopted at the annual convention here to assist in electing candidates for Congress and State legislatures this fall with "sound ethical, moral and Christian principles."

"Repeating the words of a distinguished English Catholic," said the resolution, "we would impress upon our Catholic women that 'from now on it will become more imperative for Catholics to defend morals rather than dogma.'"

The women were advised, however, to be guided by "conscientious and prudent intelligence."

Resolution against birth control, inordinate love of luxuries and jury service for women also were adopted at the convention, held in connection with that of the Catholic Central Verein of America.

August F. Brookland, of St. Louis, assistant director of the central bureau of the verein, speaking at the women's meeting, said persons who desire to impose jury service on women have a false conception of equal rights.

"Man," he said, "is at the head of the home and represents God in the family, while woman is his assistant and has not the same authority, though her role is as noble."

The verein today selected Fort Wayne, Ind., for the 1931 convention and cast ballots for new officers. The result will be announced tomorrow. Willibald Eibner, of Minneapolis, was nominated for the reelection to presidency and Valentin Peter, of St. Louis, in opposition.

Tom Mix and Famous Pony to Appear Here

Tom Mix, screen star, with his famous pony and an array of cowboys and cowgirls from the Mix ranch in Arizona, who played with him in various Western films, will be a feature of the Sells-Floto circus at the Camp Meigs show grounds September 1 and 2.

The circus also will present more than 200 famous big-tent acts, including the Cervantes acrobats, aerial stars from Europe, the Flying Wards in trapeze stunts, scores of clowns, and many novelties.

Baltimore Fights Six-Alarm Blaze

Five Firemen Are Injured When Flames Break Out in Old Warehouse.

The old and abandoned Monticello Distillery Building at the corner of Guilford and Bath streets, in Baltimore, was almost leveled by fire that broke out on the first floor early last night and spread through the building. Six alarms were turned in and firemen battled for more than an hour before the fire was placed under control.

Five firemen were slightly injured but were able to return to duty after receiving first-aid treatment. Patients in the Mercy Hospital, four blocks away, were aroused by the smoke pouring into their windows. Nurses quieted them by assuring them there was no danger.

The building was used as a Baltimore concentration warehouse for whisky after prohibition forced it into idleness. Two years ago a paper company, the Thomas H. O'Connor Co., took over the building and used it as a paper storehouse.

WILLIAM M'GRANN RITES.

Funeral Services for Real Estate Dealer Will Be Held Friday.

Funeral services will be held Friday morning at 9:15 o'clock at his late residence, 1431 Clifton street northwest, for William H. McGrann, real estate dealer, who died Monday.

The Rev. Ignatius Fealy will officiate at the rites, which will be held at the home, followed by a requiem mass at St. Aloysius Church. Burial will be in Mount Olivet Cemetery.

Mr. McGrann, who was born in Washington 72 years ago, has been a leader in real estate circles here for more than 30 years, and was active in management of his business at 722 Eleventh street northwest until his death.

He was a member of Washington Council, Knights of Columbus, and the Holy Name Society of St. Paul's Church. He is survived by his widow, Mrs. Blanche L. McGrann, and a daughetr, Sara Blanche McGrann.

Reservists Assigned to Duty.

Second Lieut. Albert E. Sisson, of Hyattsville, Md., and Sergt. Maj Clarence B. Proctor, Marine Corps Reserve, of 129 E street northwest, have been assigned to active duty with the Marine Corps Reserve Battalion to be in training at Wakefield, Mass., from August 31 to September 13. Lieut Sisson has been ordered to Wakefield to assume duties as battalion quartermaster.

FANATICISM RAPPED IN K. OF C. SPEECHES

Cardinal O'Connell, Curley Stress Evil in Talks at Boston Parley.

HISTORIC POINTS VISITED

Boston, Aug. 19 (A.P.).—Criticism of enforcement of virtue by statute and machine gun and a plea for settlement of the unemployment problem were addressed to the forty-eighth annual supreme convention of the Knights of Columbus here today by Catholic leaders in the church and in public life.

William Cardinal O'Connell, speaking of puritanism, said:

"Puritanism was an extreme, which, unchecked, was bound to lead to fanaticism. We wish we could say that there was nothing of this unsocial, uncongenial spirit left in America. But, alas, from time to time, we are made only too conscious of it by the enactment of laws and statutes which still indicate the spirit of the old testament and not that of the new.

"History proves that goodness and virtue and righteousness can not be forced on a people by statutes or by machine guns. But, while we shudder at the fierce austerity of puritan life, we would do well not to forget that luxury and wealth may lead to corruption even of the best and destroy the very foundation of this Nation, founded by sturdy men in poverty and privation."

Mayor James M. Curley, of Boston, who followed the cardinal, asked the knights three questions:

"Did you ever stop to consider how it is possible for a man to be a good citizen and a good Catholic if he travels in adversity?

"Is it not time that the intellect of America was applied to some character of solution of the age-old problem of banishing poverty from the richest nation in this world?

"I wonder if this land is incapable of settling the problem of unemployment, the breeding spot of poverty, disease, crime and ignorance?"

And Mayor Curley closed with the hope that the convention would give some thought to the subject.

This afternoon, following a business meeting, delegates numbering several thousand made an historical pilgrimage to Bunker Hill and to Lexington and Concord, where the American Revolution started. Tonight they were entertained by the presentation of the opera "Priscilla," given by the K. of C. Dramatic Society.

REV. CLENDENIN DIES.

Son-in-Law of Horace Greeley Was Native of Capital.

The Rev. Frank Montrose Clendenin, a native Washingtonian and rector of the Protestant Episcopal Church of St. Mary the Virgin at White Plains, N. Y., died yesterday at Chappaqua, N. Y., in Rehoboth House, a home built by his father-in-law, Horace Greeley, one of the noted figures of American journalism.

The Rev. Mr. Clendenin, who was 76 years old, received his education at Washington College, here, and at Princeton University. He was rector of St. George's Church, in Belleville, Ill., in 1880, and three years later he began a 4-year service as rector at Grace Church in Cleveland. He is survived by his widow, the former Miss Gabrielle Greeley, whom he married in 1891.

J. H. VAN HOUTEN BURIED.

Services Held for Chief Clerk in Adjutant General's Office.

James H. Van Houten, chief clerk of the medal and badge division, adjutant general's office, was buried in Rock Creek Cemetery yesterday following services at his residence, 20 New York avenue, Takoma Park, Md. Mr. Houten died suddenly Friday following a heart attack.

He was born in Indiana 73 years ago, but had been living in Washington since 1890, when he entered the adjutant general's office, serving continuously until his death.

Mr. Houten is survived by his widow, Mrs. Flora M. Van Houten, and three children, Ruth Van Houten, Russell Van Houten and Mrs. A. B. Little.

CARL HANBACK FUNERAL.

Construction Firm Official to Be Buried Today.

Funeral services for Carl Hanback, superintendent of field construction for the Putnam Construction Co., of this city, will be held this afternoon at 3 o'clock at the residence, 3118 Rodman street northwest, interment following in the Glenwood Cemetery.

Mr. Hanback died following a heart attack Monday in the Argon Hotel at Pittsburgh, Pa., where he was engaged in the construction of a new theater.

He is survived by his widow, Mrs. Lucy E. Hanback; a son, Bryant L. Hanback, and six brothers.

MRS. A. L. BINGHAM RITES.

Wife of Colonel to Be Buried in Arlington Tomorrow.

Mrs. Antionette Lynch Bingham, wife of Col. Gonzales S. Bingham, United States Army, retired, and a former resident of Washington, will be buried tomorrow in Arlington Cemetery, according to word received here yesterday from San Antonio, Tex., where Mrs. Bingham died several weeks ago.

Besides Col. Bingham, she is survived by one son, Maj. Sidney V. Bingham, attached to the Chief of Calvary's office here. Mrs. Bingham resided in Washington for about 25 years, and is well known in local military circles.

BETTY HUSTVEDT RITES.

Commander's Daughter, 15, Is Buried in Arlington.

Funeral services were held yesterday in the chapel at Fort Myer, Va., for Betty Cooper Hustvedt, 15-year-old daughter of Commander and Mrs. O. M. Hustvedt, interment following in Arlington Cemetery.

Miss Hustvedt died Sunday at the home of her parents in the Washington Navy Yard after an illness of several weeks. The Hustvedts came to Washington a short time ago from the West Coast, where the commander had been on duty.

HICKEY-FREEMAN CLOTHING

Sports Jackets Reduced

Your Labor Day Trip will be more pleasant if you take along a good-looking sports jacket to wear with matching knickers or flannel trousers. Our entire stock of Gabardines, Shetlands, Harris Tweeds and Camel's Hairs is offered at reduced prices. Inspect now.

Goldheim's

Apparel for gentlemen—Established 1875

1409 H STREET

Hickson INC

LAST 3 DAYS OF SALE

Remaining Summer Stock of

SHOES

Women's smartest models of the season including a collection of distinctive evening slippers. • • •

$7.75 PAIR

former values to $28

1215 CONNECTICUT AVE., N. W.

WASHINGTON, D. C.

Examinations to Rule In Police Promotions

Competitive examinations to determine fitness for promotion in the Police Department were announced yesterday by Maj. Henry G. Pratt, superintendent of police.

The examinations will be conducted as usual by the Civil Service Commission, which fixed September 5 as the last day on which applications may be made to take the examination. Those passing the examination are rated according to their average and their names are placed on a list from which are selected men for promotion whenever vacancies occur. For the most part the men are promoted in the order they rank on the list.

Boy, 7, Knocked Down by Auto.

Sylvester Johnson, 7 years old, living at 2109 Union street northwest, yesterday was struck and knocked down by an automobile while playing in the street in front of his home. The boy was taken to Freedman's Hospital and treated for lacerations of the left foot. Edward Sewell, colored, 54, of 1736 Vermont avenue northwest, was the driver of the machine, police reported.

Two Autoists File Suit Against Oil Company

Claiming personal injuries as the result of an alleged collision between the automobile in which they were riding and an oil truck, Richord Whittle and Travers A. Trueblood, both of 201 F street northeast, filed suits yesterday in District Supreme Court, seeking to recover a total of $30,000 damages from the Shell Eastern Petroleum Products, Inc., with offices in the Washington Building.

Whittle asks $25,000 damages, while Trueblood wants $5,000. Both men state they were riding in the automobile owned and operated by the latter on May 30 when, at Massachusetts avenue and E street northeast, a truck of the defendant corporation crashed into it. Negligence on the part of the agent of the company operating the truck is alleged. Attorneys Wilton J. Lambert, Austin F. Canfield and Robert I. Miller appear for both plaintiffs.

Bottling Store Robbed.

Thieves entered the Nehi Bottling Co., 601 Eleventh street southwest, early yesterday and stole merchandise valued at $86. Entrance was gained by smashing a window in the side of the company's office.

RECLINING COACHES

for Night Travel to New York

Wall bracket and ceiling lights make reading easy

A BRAND NEW type of coach has been placed in service on the B & O night train to New York. It was designed and built for the convenience of persons who would like to avoid traveling in sleeping car berths.

The special comfort features found in these new coaches make it a pleasant and economical way to visit New York overnight.

RECLINING INDIVIDUAL SEATS, with foot-rests, allow you to relax comfortably and sleep. INDIVIDUAL WALL BRACKET LIGHTS make for easy reading. During the night the dome lights overhead may be dimmed. New type INDIVIDUAL VENTILATORS are on each window. There are LARGE SMOKING ROOMS for both men and women. A BUFFET serves light meals at moderate prices. PORTER SERVICE is also available, and AMPLE BAGGAGE SPACE is provided.

There is no charge added to your fare for all these extra conveniences and comforts.

This car is parked and ready for occupancy at Union Station, Washington, at 10:00 P. M., Standard Time, so that you may retire early if you wish. Train leaves Washington 12:25 A. M.

Ask the Ticket Agent for leaflet fully describing these new cars.

D. L. MOORMAN, *Assistant General Passenger Agent*
WOODWARD BLDG., 15th and H STREETS, N. W. *Telephone: District 3300*

BALTIMORE & OHIO

70,000 OF US INVITE YOU TO RIDE ON OUR RAILROAD

SPECIAL NOTICES.

MONEY ADVANCED ON PAWN TICKETS, diamond, jewelry, antiques, silver sold and watches. LIVINGSTON & CO., 1319 F st. n.w.; National 5849.

ROOF Repairing, painting, gutters, spouting. Reasonable prices. Ajax Roofing Co., 2038 18th st. nw. North 5314, day or night.

Window SHADES, Floor Coverings, SCREENS; prompt accn serv. KLEEBLATT, 11th and H ne. Linc 0879.

30-DAY Shorthand alone; 3-4 months' stenographic course, usual time. Embodies thoroughness, speed, efficiency. Latest methods. Positions for graduates. Enroll Today. BOYD'S, 1333 F.

MARCH, BLISS WIN FULL GENERALCIES

War-Time Rank Is Given to 700 Retired Officers by Department Order.

BIDDLE ALSO ADVANCED

The War Department yesterday announced the advancement of all officers of the Army on the retired list to the ranks which they held temporarily during the World War. The action was in accordance with an act of Congress approved on June 21.

Heading the list of 700 names are Maj. Gen. Peyton C. March and Maj. Gen. Tasker H. Bliss, former chiefs of staff, who now become full generals. No change in pay is included in the advancements. Brig. Gen. John Biddle has been advanced to the rank of major general.

Other generals on the list of advancement are as follows:

To the rank of lieutenant general—Maj. Gens. Hunter Liggett and Robert L. Bullard.

To the rank of major general—Brig. Gens. George T. Bartlett, Richard M. Blatchford and Augustus P. Blocksom, Col. Beaumont B. Buck, Brig. Gen. William P. Burnham, Cols. George R. Cameron and Guy Carleton, Brig. Gens. Edwin St. J. Greble, Henry C. Hodges, Jr.; Henry Jervey and Chase W. Kennedy, Col. William C. Langfitt and Brig. Gens. William A. Mann, James Parker, Frederick S. Strong, Eben Swift, Peter E. Traub, Charles G. Treat and Edmund Wittemyer.

To the rank of brigadier general—Cols. Frank H. Albright, William H. Allaire, Edward Anderson and Edward D. Anderson, Lieut. Col. Lincoln C. Andrews, Cols. William H. Arthur, Chauncey B. Baker and Frank E. Bamford, Maj. Charles W. Barber, Cols. John B. Bennet, Lucien G. Berry, Henry P. Birmingham, George Blakely, John J. Bradley and Robert A. Brown, Lieut. Col. Beverly F. Browne, Cols. Edward Burr, Vernon A. Caldwell and Edward R. Chrisman, Lieut. Col. Marlborough Churchill, Cols. William B. Cochran, Charles Crawford, James J. Hornbrook, Harold P. Howard, Ora E. Hunt and George K. Hunter, Maj. Charles C. Jamieson, Cols. Arthur Johnson, Jefferson R. Kean, Charles Keller and Daniel W. Ketcham, Lieut. Col. John W. Kilbreth, Cols. Albert D. Kniskern, Francis J. Koester, Charles W. Kutz, James R. Lindsay, P. D. Lochridge, Rufus E. Logan, Theodore C. Lyster, John S. Mallory, William F. Martin, Frank G. Mauldin, Nathaniel F. McClure, George W. McIver, Charles H. McKinstry, Clarence E. McNeil, Robert W. Mearns, Edward A. Millar, Samuel W. Miller, Jay J. Morrow, Benjamin C. Morse, Peter Murray, Henry C. Newcomer, George O. Orr, Marcus D. Cronin, William R. Dashiell, William C. Davis, Frederick R. Day, James T. Dean, Daniel B. Devore, Charles B. Drake, Lucius L. Durfee, Frederic D. Evans, William M. Fassett, Adrian S. Fleming, Frederick S. Foltz, Joseph A. Gaston, George W. Gatchell, Charles Gerhardt, Robert N. Getty, Thomas G. Hanson, John L. Hartman, Everard E. Hatch, John L. Hayden, Charles A. Hedekin, Gordon G. Heiner, Robert N. Noble, Joseph P. O'Neil, Julius A. Penn, Frederick Perkins, Charles L. Phillips, Palmer E. Pierce, Guy H. Preston, William C. Rafferty, Thomas H. Rees, John H. Rice, Charles Richard, James A. Ryan, Farrand Sayre, Benjamin T. Simmons, Alfred A. Starbird, Henry D. Styer, John T. Thompson, Orval P. Townshend, Robert C. Van Vleit, Charles C. Walcutt, Jr., and Frank D. Webster, Lieut. Col. William I. Westervelt, Cols. Charles B. Wheeler, Henry H. Whitney, Harry F. Wilkins, John S. Winn and Francis A. Winter, Maj. Robert E. Wood and Col. William T. Wood.

Injunction Is Sought By Dry Cleaning Firm

The Dollar Dry Cleaning Co., of 1731-33 Seventh street northwest, yesterday asked the District Supreme Court to enjoin Ackley Harris, trading as the Dollar Cleaners, of 1001 Seventh street southeast, from using any trade name similar to the one it is known by.

Charge is made that the Dollar Dry Cleaning Co. used the name first and is entitled to it by reason of priority. It also is alleged that the use of a similar name by the defendant causes confusion in trade and is unfair competition. Attorney Leonard A. Block appears for the plaintiff.

Two Held in Liquor Raid.

Two premises in the northwest section, raided by Sergt. John R. Leach and his liquor squad, yielded two arrests and 15 quarts of whisky. The two arrested gave their names as Mrs. Josephine Summers, of Westminster street, and Kachig Harry, of Pennsylvania avenue near Sixth street. They were booked at the First Precinct Station House on charges of sale and possession.

DIED

HANBACK—Suddenly, on Monday, August 18, 1930, at Pittsburgh, Pa., CARL D., beloved husband of Lucy E. Hanback and father of Bryant L. Hanback. Funeral from his late residence, 3118 Rodman street northwest, on Wednesday, August 20, at 3 p. m. Relatives and friends invited. Interment at Glenwood Cemetery.

McGRANN—On Monday, August 18, 1930, at his residence, 1431 Clifton street northwest, WILLIAM H., beloved husband of Blanche L. McGrann. Funeral from his late residence on Friday, August 22, 1930, at 9:15 a. m., thence to St. Aloysius Church, where requiem mass will be sung at 10 a. m. Relatives and friends invited to attend. Interment Mount Olivet Cemetery.

NEFF—Suddenly, at Jacksonville, Fla., PHILIP NORMAN NEFF. Funeral arrangements later.

FUNERAL DIRECTORS.

JAMES T. RYAN
317 PA. AVE. SE. Atlantic 2300.

V. L. SPEARE CO.
Neither the successor of nor connected with the original W. R. Speare establishment
1009 H St. N.W. Phone Frank. 6626. Formerly 940 F st. nw.

Clyde J. Nichols, Inc.
4209 9TH ST. NW. Col. 6324.

Wm. H. SARDO & CO.
412 B ST. NE. Phone Lincoln 0524.
ESTABLISHED 1876.

JOHN R. WRIGHT CO.
1327 10th st. nw. Phone North 0047.

J. WILLIAM LEE'S SONS
FUNERAL DIRECTORS
CREMATORIUM
332 PA. AVE. NW NATL. 1384 and 1385.

CHAS. S. ZURHORST
301 EAST CAPITOL ST
Phone Lincoln 0372.

P. J. SAFFELL
733 5TH ST. NW. Natl. 9537.

Frank Geier's Sons Co.
1113 SEVENTH ST NW Telephone
Modern Chapel NATIONAL 2473.

THOS. S. SERGEON
1011 7TH ST. NW. Telephone Natl. 1090.

AMBULANCES
Best in Town. Local call..... $4.00
CALL
Chambers Co. Col. 0432

FUNERAL DESIGNS.

GUDE BROS. CO., Florists
1212 F street National 4276
APPROPRIATE FUNERAL DESIGNS

GEO. C. SHAFFER 900 14TH ST NW
Expressive Floral Emblems Natl 0106
Mod prices Open eve. & Sun Natl 2416

CEMETERIES.

GLENWOOD CEMETERY
Choice Lots and Sites for Sale.

FORT LINCOLN CEMETERY
Announcements:
(1) New Masonic section Lots for sale
Introductory prices.
(2) Beautiful Columbarium; Vaults for cremation ashes.
(3) Modern Crematorium on ground and
Two Offices: 1332 G Street N.W., and at Cemetery gate. Call District 6100 or Lincoln 3672.

RIVALS IN AIR DERBY

Post Staff Photo.

Left to right—Charity Langdon and Laura Ingalls wishing each other the best of luck in the Dixie Air Derby which starts from the Washington airport Friday and ends at Chicago during the air races.

HIGH WAGES URGED TO BEAT DEPRESSION

New Jersey Capitalist Tells Hoover That Business Is on Up-Grade.

EMPLOYMENT PICKS UP

President Hoover was told yesterday by Eldridge R. Johnson, Moorestown (N. J.) industrialist, that high wages are the medium to "snap us out" of the present business depression.

Mr. Johnson, former president of the Victor Co., said there was evidence that business generally is on the up grade. He said an indication of this was seen in plans of the RCA-Victor Co. to enlarge its force by 5,000 men to a total of 17,500 before September 15; that the Campbell Soup Co. expects to have more employes by that date than ever before, and that the Pennsylvania Railroad has contracted for eletcric locomotive equipment running into millions of dollars.

The New Jersey capitalist gave it as his opinion that these were only isolated instances of a general movement toward business recovery.

Mr. Johnson said it was "far easier to resume on a high wage basis than it is on a low-wage basis, because on a high-wage basis everything begins where it left off right away, whereas on a low-wage basis it will take years to build up again to the old standard."

CAPITAL CONTRACTOR BELIEVED KIDNAPED

Continued from Page 1.

headquarters yesterday and after writing at his desk for about ten minutes, departed from the house with the explanation to his wife that he would be gone only a short time. Before entering the house he had parked his car in his garage in the rear, and did not take it out again when he left.

Thorough search of his papers and other effects failed to disclose any trace of a note or other explanation of his disappearance, and his family is unable to discern any reason why he should have vanished voluntarily, especially as he was in apparently excellent spirits all day Monday, although he had been in poor health for several years.

Relatives Aid in Search.

His son, Fred, his brothers, John T., W. S., and C. S. Mills, and his brother-in-law, J. N. Embrey, a cousin of Lieut. Walter Embrey, night chief of the detective bureau, yesterday assisted police in thoroughly scouring woods in the neighborhood of Mr. Mills' home, in the possibility that he might have been attacked by bandits and his body hidden in the underbrush.

A check of his bank accounts will be made today to determine if he drew any unusual checks, as might be the case if he were held by racketeers who would force him to pay money for his release. No such demands have yet been made upon any other member of his family, it was stated. A search also is being made to locate a blotter which may give a clew to the nature of whatever Mr. Mills wrote before leaving his home.

From the way in which Mr. Mills returned to his residence, wrote for a few minutes, and left, police see the possibility that en route home from business he may have met some one who asked him to return to some other place for a discussion or conference of some sort, and because Mr. Mills left his car in his garage, it is presumed that he either went to meet such other person waiting in another car outside, or that he went to the home of a neighbor.

Believed Taken for Ride.

The latter theory is given little credence, however, because it is pointed out that if he had called upon a neighbor and met with any misfortune, the neighbor would at once have notified his family. That he was "taken for a ride," both literally and figuratively, is therefore the assumption of the police.

At the time of his disappearance, Mr. Mills, who was 59 years old, was wearing horn-rimmed glasses, a dark blue suit with a faint stripe, high black shoes with moderately square toes, a white shirt with soft collar, an Odd Fellows ring and a heavy, large gold Odd Fellows charm on a gold chain.

He is 5 feet 10 inches tall, weighs about 150 pounds, has gray hair, is slightly bald, has blue eyes, a ruddy complexion, and a noticeably square jaw. On his left forearm are tattooed his initials, J. F. M., while on the upper part of the same arm, between the elbow and shoulder, are the tattooed letters Va. W. C. O. The middle finger on his left hand bends inward where it was broken at first joint several years ago.

WOMEN'S AIR DERBY WILL START FRIDAY

Elaborate Plans Made for Send-Off From Washington Airport.

FLYING STUNTS LISTED

Elaborate plans for the start of the Women's Dixie Air Derby, from Washington to Chicago, on Friday were being made at the Washington Airport yesterday, under the direction of A. K. Barta, president of the Aero Club of Washington, and Capt. Thomas Carroll, vice president of the airport in charge of airport activities. Although only three entries have been received to date for the race ending at the National Air Races, in Chicago, others are expected to participate in the contest, which is open to light planes. Cash prizes totaling more than $4,000 will be offered.

Balloon bursting, acrobatic flying and novelty features will attend the start of the race from Washington Airport Friday morning at 11 o'clock. The itinerary will include Richmond, Va.; Raleigh, N. C.; Columbia, S. C.; Atlanta, Ga.; Birmingham, Ala.; Memphis, Tenn.; St. Louis, Mo.; Springfield, Ill.; Elgin, Ill., and Chicago.

Among the three entrants listed to date is Miss Nancy Hopkins, of Washington; Mrs. Phoebe Fairgraves Omlie, of New York, and Mrs. Charity Langdon, of Norfolk, Va.

Thursday evening the contestants will be the guests of honor at a dinner to be given in the Willard Hotel by the Women's City Club, at which time Mrs. Omlie will award diplomas to ground school graduates of the Eagle Wings Flying Club, affiliated with the Women's City Club.

Jack Wynne, manager of Hoover Field, will be the official timer for the start of the derby, and timing devices will be in charge of W. B. Brombacher, chief of the aircrafts instruments section of the Bureau of Standards.

GLADYS O'DONNELL LEADING AIR DERBY

Continued from Page 1.

a wheel of her plane. Repairs were made quickly and her ship was on the line for the afternoon start.

Miss Barron showed the effects of her experience yesterday. She was very tired when she reached the night stop. In addition to the worry connected with the forced landing near Heber, Ariz., the effects of a 6-mile hike before she was able to catch a ride to Holbrook, Ariz., last night and her unscheduled return flight to Phoenix, she developed an infected heel which caused her considerable discomfiture. She finished the afternoon lap in third position, however, thirteen minutes behind the leader.

Miss Barron's elapsed time included the 17 hours 18 minutes between her take-off in Calexico yesterday and her arrival in Phoenix this morning, although she flew 220 extra miles, and her plane was in the cornfield nearly 14 hours.

Tomorrow the fliers will take off for Lordsburg, Deming and Roswell, N. Mex. There being three controls for the day, in the order of their landing here.

BIGGER ELECTRICITY RATE CUT SOUGHT

Continued from Page 1.

$2,448,000. The company wants to mark off its valuation at this cost figure. The commission, however, points out that the plant is in effect fictitious valuation figure—on which rates are based—at a much higher figure because "going concern" value and the replacement value of the property were figured into the valuation which had little or no relation to the amount it actually cost the company to build.

It was suggested that something like 10 per cent should be added to the cost figure when the property is deducted from the valuation. Richmond B. Keech, people's counsel, however, is convinced that cost price should be increased much more than this to arrive at a proper figure to charge off.

Another question touched on at the conference was the purpose of the commission to keep out of the company's valuation all installations and property paid for directly by the consumer. The company charges consumers for extensions for service, but also puts the cost of these extensions into its valuation. Another point was that property should not be included in the valuation while it is under construction.

NATIONAL DROUGHT RELIEF BODY NAMED

President Also Announces Severity of Conditions Has Been Confirmed.

HYDE COMMITTEE HEAD

(Associated Press.)

A national drought relief committee under the chairmanship of Secretary Hyde was appointed by President Hoover yesterday and will begin to function immediately in conjunction with State and county agencies in more than 300 counties.

Secretary Hyde will supervise the relief work from his office in the Department of Agriculture. He will have as assistants on the committee Chairman Legge, Federal Farm Board; Chairman Bestor, Federal Farm Loan Board; Gov. Young, Federal Reserve Board; Chairman Payne, American Red Cross; Chairman Aishton, American Railway Association; Ogden Mills, Undersecretary of the Treasury, and Henry M. Robinson, president of the First National Bank, Los Angeles.

County agents have been instructed by Secretary Hyde to watch feed shipments closely to prevent unwarranted price increases.

In announcing the committee, President Hoover said late reports had "confirmed the severity of the situation and the inevitability of distress over the winter in the acutely affected counties, which now apparently number something over 300."

Rains Improve Situation.

He added, however, that rains in the last few days had "stemmed the spread of the drought and greatly improved the situation outside the acutely affected areas."

In the drought sections, he continued, the destruction of crops has "proceeded to a point that is beyond any great degree of recovery, although pasturage should improve."

The President emphasized that from a relief standpoint the "burden of the problem in the acute area will show very much more vividly over the winter than at the present moment."

He said he had received from all sections of the drought region high appreciation of the railroads for their "prompt and constructive action" in cutting freight rates and added:

"It is a notable act of courageous cooperation and has been undertaken in the face of seriously reduced income due to the depression. It emphasizes the public interest of maintaining the strength and financial stability of our railways that they shall be able to cooperate in times of national difficulty."

Red Cross Prepared.

Pending completion of State relief committees, the President said, the Red Cross will see that no sufferers will go unaided. These committees are rapidly taking shape, he added, and are already creating their county organizations.

Mr. Aishton's task on the national committee will have to do with emergency freight rates while Robinson will concern himself with coordinating Federal, State and private credit activities.

The Red Cross will handle most of the individual relief work in cases where there is actual suffering. Chairman Payne said yesterday he expected that the entire $5,000,000 disaster relief fund would be needed. Only about 50 calls for help have been received thus far, Mr. Payne said, but he added that as time goes on the situation in some sections will be "desperate." He said he expected calls for help from 250 of the counties affected.

Secretary Hyde said the next step in the organization for relief work would be the further formation of relief committees in the various States and counties. The principal task of the national committee, he said, was the coordination of work of the different organizations.

The Secretary has suggested the formation of credit corporations in the South Atlantic States, where live stock feed is plentiful, to purchase cattle. In his opinion, the venture would not only be a means of saving stock, but should prove profitable.

Many letters have been received at the department from the South Atlantic States, including North Carolina, Georgia and Florida, offering free pastures for the use of farmers now without feed.

Only the big cattle raisers, Mr. Hyde said, would be able to avail themselves of such offers.

Women With Pay Roll Lose $3,776 to Bandits

Pittsburgh, Aug. 19 (A.P.).—Two women carrying $3,776 in an automobile for the pay roll of the North Side Laundry Co., were held up and robbed by three men today. The robbers escaped in an automobile after seizing a bag containing the money.

Miss Margaret E. Hood, bookkeeper for the company, was struck in the face when she hesitated to hand over the money at the bandits' request. The men threatened to shoot Miss Hood and her companion, Mrs. Albert F. Boucek, a clerk.

CAPITAL FLIER DIES IN FLORIDA CRASH

Continued from Page 1.

the late William E. Neff, he attended the McDonogh Military Academy at Baltimore and the Foreign Service School of Georgetown University, graduating from this institution in 1928, devoting much of his time to the Washington unit of the Naval Reserves, serving as an ensign.

Upon graduation, he took primary training in aviation at the Naval Reserve station at Squantum, Mass., and advanced training at Hampton Roads. He was assigned immediately to the U. S. S. Florida upon being commissioned an ensign on active duty. Resigning from the service, at Norfolk, he entered the employ of the Tropical Airways Corporation of Jacksonville, Fla.

Flying an Aeronca plane, he arrived early yesterday afternoon at the municipal field at Tampa from Orlando, Fla. In taking off about 25 minutes later on a return trip, a gust of wind struck under a wing and turned his plane over 50 feet from the ground. He died in an ambulance en route to a hospital.

He was married about two years ago to Miss Nan Louise Anderson, of Alexandria, Va., who left by train immediately to receive the body at Jacksonville and bring it here on a train arriving early tonight. Tentative plans have been made for interment in Arlington Cemetery.

The flier also is survived by two sisters, Miss Mary E. Neff and Miss Ruth Ann Neff, both of whom reside with their mother here.

TO WED CROONER

Associated Press Photo.

MARGARET EKDAHL

Florida beauty contest winner, whose engagement to Will Osborne, radio crooning headliner, has just been announced.

CAMP HONORS WON BY CAPITAL YOUTHS

Several Capture Victories in Athletic Contests at Silver Lake.

ELMORE IS UNDEFEATED

Washington boys are carrying off many athletic honors at Camp Red Cloud, conducted at Silver Lake, Brackney, Pa., under the direction of Maj. Louis E. Lamborn, of the McDonough School of Baltimore.

In the aquatic division, George Elmore, of 1911 R street northwest, stands undefeated in the 14-year class back stroke, while John Seal, of 3363 Eighteenth street northwest, and Andrew Duvall, of 2128 Leroy place, have carried off places in intercamp diving in the same class. Elmore has been high-point winner in his class in all the intercamp track meets this season.

James Smith, of 1612 Taylor street northwest, has captured the broad-jump competitions, and his brother, Robert, is turning in good track performances. Robert Smith, Duvall and Seal are on the 14-year track team, while James Smith plays regularly on the 12-year team and Gordon Austin, of 2032 Belmont road, is No. 1 man on the 16-year tennis team and Duvall is No. 2 in the 14-year group. Jose and Tony Arias, of 2400 Sixteenth street northwest, have played on the 12-year tennis teams.

The following Washington boys are enrolled at the camp: Jose A. and Tony Arias, sons of Mrs. Margaret B. de Arias, 2400 Sixteenth street northwest; Gordon Austin, son of Mrs. Lenore H. Austin, 2032 Belmont road; William Bradford Dudley, son of C. W. Dudley, 5535 Nevada avenue; Andrew Bradley Duvall, son of Mrs. A. B. Duvall, 2138 Leroy place; George Sutherland Elmore, son of Mrs. Edith Sutherland Elmore, 1911 R street northwest; Jack Parker Horn, son of Mrs. E. Parker Horn, 1830 R street northwest; Thomas McLachlen, son of L. P. McLachlen, Tenth and G streets northwest; Charles Frederick Newburgh, son of Frederick Newburgh, 3701 Massachusetts avenue northwest; Richard Sanderson, son of Lieut. Col. Charles R. Sanderson, 2320 Tracy place northwest; John Douglas Seal, son of Mr. and Mrs. Edward R. Seal, 3363 Eighteenth street northwest; James Archibald and Robert Vernon Smith, sons of Mr. and Mrs. Robert P. Smith, 1612 Taylor street northwest; Dick Thompson, jr., son of Dr. R. K. Thompson, 1835 I street northwest, and Charles, jr., and Clifford Wannan, sons of Mr. and Mrs. C. W. Wannan, 504 Longfellow street northwest.

CAMPBELL HEARING TO BE HELD TODAY

Continued from Page 1.

Campbell in the Arlington County Courthouse.

In addition to the three witnesses Mr. Smith will also present several who will tell of the alibi of Campbell. Among them are Mrs. Ruth Callahan Campbell, his wife; Edwin Callahan, his stepson, and Mr. and Mrs. Harry Green.

Campbell's alibi is expected to play an important part in today's proceedings. Briefly it is that he was with Mrs. Parsons until 5 o'clock on the afternoon of the murder, that he was at his home in Virginia Highlands at 5:30 o'clock with his stepson, that at 6 o'clock Mr. and Mrs. Green discussed a business matter with him.

At 7 o'clock he says he left his home and took his stepson to a Boy Scout meeting, which the scoutmaster corroborates. Then the remainder of the evening was spent with Mr. and Mrs. Roy K. Smith and Mrs. Marion Stuart at Hamilton, near sixth street northwest. Charles Postnoybt, an employe of Schneider's Bakery, accounts for his presence at 9:45 o'clock when he stopped there to make a purchase.

The Government had plans to rest the case on the presentment of the indictment and the murder warrant against Campbell. United States Attorney Leo A. Rover contends that the indictment is sufficient cause for establishment of the venue.

In the event that Commissioner Phillips today decides in favor of the Government, it is likely that the case will be brought for review to Federal Judge D. Lawrence Groner, at Norfolk, Va.

British Officer's Wife Sues.

Reno, Nev., Aug. 19 (A.P.).—Mrs. Mary Thomas Kirkpatrick, of New York, filed suit for divorce today against Maj. Colin Drummond Kirkpatrick, British army officer.

GOVERNOR SEEKING LYNCHERS' IDENTITY

Gardner Calls Hanging of Prisoner "Disgrace to North Carolina."

PROMISES PROSECUTION

Tarboro, N. C., Aug. 19 (A.P.).—A mob which early today lynched Oliver Moore, 29, Negro, confronted tonight the expressed determination of Gov. O. Max Gardner to see that its members are prosecuted.

The governor, who is on a vacation in the western part of the State, characterized the lynching as a "disgrace to North Carolina." Late today he was undetermined whether the State would make an investigation independent of that of Sheriff W. E. Bardin, of Edgecombe County, but said the sheriff had "the State back of his county forces."

Moore, a tenant farmer, who was accused of attacking his landlord's two small daughters on July 18, was taken from the Edgecombe County Jail here by the mob shortly after midnight and carried into Wilson County near the scene of his crime. The mob strung Moore from a tree and shot him to death.

Moore's nearest relative, Andrew Moore, a brother, refused to claim the body and Sheriff Bardin made arrangements to bury it in potter's field.

The coroner's jury, drawn from Wilson County, reached no verdict.

Deputy R. O. Watson, who lives at the jial, said there were 200 men, most of them masked, in the mob. He said he attempted to telephone Sheriff Bardin, but before he could do so the mob had smashed in the door. With drawn pistols, the masked men forced him to surrender the cell keys and took Moore.

Moore was captured Thursday and was given a preliminary hearing yesterday. He was ordered held without bond. Both girls are now in a hospital here.

Today's lynching was the first in North Carolina since 1921 and was the first in Wilson County.

BALTIMOREAN FEARED LOST FROM YACHT

Continued from Page 1.

July 31. He planned to visit his island home in the Chesapeake.

Because of the flights, beginning in 1927, which took him around the world, to the Dutch East Indies and to South Africa, a total of approximately 125,000 miles, Mr. Black was more widely known than as a publisher, capitalist and leader in civic affairs, though he had been a chief figure in Baltimore for years. He was known as the richest man in Maryland.

Though far from penniless as a youth, he is credited with having carved out his own fortune and career. Born at Cumberland, Md., in 1875, he was brought by his parents to Baltimore when 7 years old, attended orivate schools until he was 16, and later entered the Belmont School, near Boston.

Started Career as Clerk.

He started his career as a clerk in the old Fidelity Trust & Deposit Co. and in 1920 was elected president of the company and about the same time made chairman of the board of the Fidelity & Deposit Co., which had taken over the bonding business of the other concern. Until recently he had been director in numerous big banking and industrial concerns here and in New York, but was active of late in but a few.

Mr. Black became an unusual figure in many respects as a publisher from the time he became the leading voice of the A. S. Abell Co., publishers of the Baltimore Sun and the Evening Sun. With his associates, he took the position that formulation of editorial and news policies was the business of professional newspaper men, and left the Sun papers' editors free to pursue their traditional liberal policy.

In his entire career Mr. Black accepted but two minor public offices. He gave freely of his time to civic affairs, working day and night in the Liberty Loan campaign in the World War, backing the Walter Hines Page School of International Law at Johns Hopkins University, and taking part in other activities.

Aviation Claimed Interest.

Aviation claimed a great part of his interest when the Wright brothers developed their plane. In 1927 he chartered a plane in Holland, touring the continent, asserting then, as he maintained when he made the later and more ambitious flights, that he was interested in demonstrating the possibilities of commercial aviation.

That year he flew from Amsterdam to Batavia, Dutch East Indies. With him then and in subsequent flights he had two pilots and used his own plane.

Next he started a flight from London to Cape Town, South Africa, but an accident ended this attempt. Later the African tour was made. His best-known trip was around the world this year. From London to Tokyo, approximately 12,500 miles, he required 113 hours flying time.

Crossed Pacific Aboard Ship.

After crossing the Pacific aboard ship he flew with his Dutch pilots, John B. Scholte and Gerrit J. Geysendorfer, from San Francisco to Baltimore, arriving May 19.

A flight around South America was next on his program.

He and his wife, who was Jessie A. Gary, daughter of former Postmaster General James A. Gary, had five children—two sons, Van Lear, jr., and Gary, and three daughters, Mrs. T Buchanan Blackiston, Mrs. Alfred T. Bolton, and Miss Madeline Black. A brother is Harry C. Black, of Baltimore.

Lakehurst, N. J., Aug. 19 (A.P.).—The Navy dirigible, Los Angeles, will take off again at 9 o'clock tomorrow morning to aid in the search for Van Lear Black. The chief of naval operations in Washington telephoned orders for the ship to proceed to a point about 12 miles south of the entrance of New York Harbor, believed to be the spot where Black fell overboard.

On a training flight late today, the airship passed near the point, but no trace of the body was found.

Seagirt, N. J., Aug. 19 (A.P.).—At the request of Gov. Roosevelt of New York, Coast Guardsmen were searching the New Jersey shores from Asbury Park to Sandy Hook tonight for the body of Van Lear Black.

Gov. Roosevelt sent his message to Gov. Morgan F. Larson at the summer white house at Seagirt. The governor turned it over to the Coast Guards.

OPEN A CHARGE ACCOUNT
FINE MEN'S WEAR
EISEMAN'S, 7th & F

WASHINGTON PARIS
JULIUS GARFINCKEL & CO.

To invest in one of our Fur Coats Now will mean a Remarkable Saving for you.

Our Sale of Furs

Offers values that are exceptional in every way. Our vast removal plans make possible the best values in the history of this store. The smartest sports and dress models can be purchased Here now at very special prices—*prices much lower than they'll be later in the season.*

An Unusual Selection of Sports Coats for School Girls and Young College Women.

F STREET CORNER OF 13TH

Stieff Sterling Silver

Removes Sterling from the Category of "Luxury"

6 STIEFF ROSE TEASPOONS $6

A richness of design that is unsurpassed for artistic detail and sheer loveliness. A richness in actual sterling silver contained in each piece that exceeds most other patterns! This repousse pattern doesn't show scratches and is as easy to clean as any silver.

Other Pieces Proportionately Priced

The words "Stieff Sterling" are on every piece of the genuine Stieff Silver

B. Harris & Co.
F Street at 11th
Jewelers and Diamond Merchants for Over Half a Century

Missing Baltimorean Sought in District

Baltimore authorities have asked District police to search for Joseph A. Lopez, 37 years old, who has been missing from that city since August 12.

He is 5 feet 5 inches in height, weighs 165 pounds and has brown eyes and black hair. He was wearing a light suit, straw hat, tan sport shoes, a white shirt and a purple tie when he left Baltimore. Baltimore police believe he is in this city.

Youths Jailed in Theft of Horn.

William B. Crump, 19-year-old Negro, was sentenced by Judge R. E. Mattingly in Police Court yesterday to serve a year in jail following conviction on a charge of petty larceny in connection with the theft of an automobile horn. He also was held for action of the grand jury on a housebreaking charge, police alleging that he broke into a Sanitary grocery store at 2013 S street northwest.

Brush Fire Threatens Homes in Blue Plains

Several pieces of fire-fighting apparatus were sent to an underbrush fire last night after residents in the vicinity of Blue Plains and Congress Heights had asked for protection for their homes.

The fire traveled in a southerly direction toward the Naval Research Laboratory. Late last night it was still burning, but the flames were greatly diminished. Police had no record of any homes or buildings being destroyed.

River Dragged for Body.

Harbor police yesterday afternoon dragged the waters off New Alexandria unsuccessfully for the body of Henry Epps, Negro employe of the United States Engineers dredge Welatka, who has been missing since he left this boat Monday night in its anchorage near Hunting Creek in a small bateau, which was found drifting and unoccupied yesterday morning.

Closed Saturday.

THE AUGUST SALE of LIFETIME FURNITURE

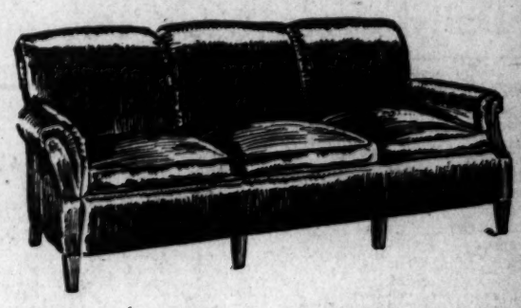

Every Karpen Piece and Group Reduced

in the August Sale

Smart Karpen Ensembles in colorful upholsteries at low sale prices simplify your selection of Living Room furnishings at Mayer & Co. Unusual variety and distinctive color combinations—every one Karpen guaranteed construction.

Three-piece Karpen Groups at
$150, $170, $210, $248, $285,
$295, $325, $395 and Upwards

Free Parking (Enter Cars at Ott's Garage, 621 D St.).

MAYER & CO.
Seventh St. *Bet. D and E*

RADIO PROGRAMS

WEDNESDAY, AUGUST 20.
LOCAL STATIONS.
(Eastern Standard Time.)

WRC—National Broadcasting Co.
(316 Meters. 950 Kilocycles.)

8:45 a. m.—Health Exercises.
7:15 a. m.—Morning Devotions.
7:30 a. m.—Cheerio.
8:00 a. m.—Phil Cook.
8:15 a. m.—Morning Melodies.
9:00 a. m.—National Home Hour.
10:00 a. m.—Bing Sireaks.
10:15 a. m.—Radio Household Institute.
10:30 a. m.—Old Company Program.
10:45 a. m.—Sweet and Low Down.
11:00 a. m.—Organ Melodies.
11:30 a. m.—Luncheon Ensemble.
12:00 (noon)—Farm Flashes.
12:10 p. m.—Daniel Breeskin Music.
12:45 p. m.—National Farm Hour.
1:30 p. m.—Melody Three.
2:15 p. m.—"How to Know Your Child," by Meriam F. Scott.
2:30 p. m.—Evening Stars.
3:00 p. m.—American Bar Association Convention. Address by George W. Wickersham.
3:30 p. m.—Sky Sketches.
4:00 p. m.—Lady Next Door.
4:20 p. m.—Orchestral Concert, from London.
4:45 p. m.—Tea Timers.
5:00 p. m.—Black and Gold Room Orchestra.
5:15 p. m.—"Famous Paintings in Many Lands," by Alice Hutchins Drake.
5:30 p. m.—The Vikings.
5:39 p. m.—News Flashes.
5:45 p. m.—Uncle Abe and David.
6:00 p. m.—Amos 'n' Andy.
6:15 p. m.—Studebaker Organist.
6:30 p. m.—Phil Cook.
6:45 p. m.—"Back of the News in Washington," by William Hard.
7:00 p. m.—"The Value of the Naval Treaty," by Ernest Lee Jahncke.
7:15 p. m.—East of Cairo.
7:30 p. m.—Mobiloil Concert.
8:00 p. m.—Halsey Stuart Program.
8:30 p. m.—Palmolive Hour.
9:30 p. m.—Interview with Ring W. Lardner.
10:00 p. m.—Vincent Lopez Orchestra
10:30 p. m.—Phil Spitalny's Music.
11:01 p. m.—Governor Clinton Orchestra.

WMAL—Columbia Broadcasting System.
(473 Meters. 636 Kilocycles.)

8:00 a. m.—Something for Every One.
8:30 a. m.—Morning Moods.
9:00 a. m.—Ida Bailey Allen.
9:30 a. m.—U. S. Navy Band Concert.
10:00 a. m.—Ida Bailey Allen.
10:15 a. m.—Opening the Morning's Mail.
10:45 a. m.—Interior Decorating.
11:00 a. m.—Revue.
11:30 a. m.—Dance Program.
12:30 p. m.—Barclay Orchestra.
1:00 p. m.—Syncopated Silhouettes.
1:30 p. m.—Little Symphony.
2:00 p. m.—Ensemble.
2:30 p. m.—For Your Information.
3:00 p. m.—Musical Album.
4:00 p. m.—Male Trio, with Virginia Arnold, pianist.
4:15 p. m.—Primer for Town Farmers.
4:25 p. m.—Footnotes.
4:45 p. m.—Aunt Zelena.
5:00 p. m.—Bill Schudt's "Going to Press."
5:15 p. m.—Glen Islanders.
5:45 p. m.—Whoops Sisters.
6:00 p. m.—Crockett Mountaineers.
6:15 p. m.—News Flashes.
6:30 p. m.—Evangeline Adams, astrologer.
6:45 p. m.—Esther Leaf at the organ.
7:00 p. m.—Radio Joe and His Budget Boys, "Stay-at-Home Nite."
7:30 p. m.—Dramatized Tales of the Sea.
8:00 p. m.—U. S. Marine Band Concert.
8:30 p. m.—Smoker.
9:00 p. m.—Symphony Concert.
10:00 p. m.—Herb Gordon Whispering Orchestra.
10:30 p. m.—California Melodies.
11:00 p. m.—Bert Lown Orchestra.
11:30 p. m.—Nocturne.
12:00 p. m.—DX Request Program, Stanley Bell and Les Colvin.

WOL—American Broadcasting Co.
(229 Meters. 1,310 Kilocycles.)

7:30 a. m.—Musical Clock.
8:00 a. m.—Birthdays.
10:00 a. m.—Peggy Clerk's Daily Chat.
10:30 a. m.—Request Program.
12:00 (noon)—Luncheon Music.

WJSV—Independent Publishing Co.
(265 Meters. 1,400 Kilocycles.)

9:00 a. m.—Weather Man.
9:15 a. m.—Cross-Country Jaunts.
9:45 a. m.—Luncheon Dishes.
10:30 a. m.—Fashion Flashes.
11:00 a. m.—Gospel Song Service.
11:30 a. m.—Going Through Maryland.
2:00 p. m.—Musical Program.
3:00 p. m.—Crooning Troubador.
4:00 p. m.—On With the Dance.
5:00 p. m.—Shenandoah Valley Agricultural Association.
5:15 p. m.—Down the Highway.
5:30 p. m.—News Flashes.
5:40 p. m.—Classified Program.
7:00 p. m.—Police Bulletin.
7:15 p. m.—Modernistics.
7:31 p. m.—Fairfax County Chamber of Commerce.
8:30 p. m.—Ducky Graham and Helen Lowry.
9:00 p. m.—Don Whitman.
9:30 p. m.—Melody Three.
10:00 p. m.—Popular Songs of Yesterday.
10:30 p. m.—Orchestra.

CHAIN STATIONS.
(By the Associated Press.)

Programs in Eastern Standard time. P. M. unless otherwise indicated.

454.3—WEAF New York—660 (NBC Chain).

5:45—Uncle Abe and David.
6:00—Scores; Dance Orchestra.
6:30—Twilight Voices.
6:45—Back of the News in Washington.
7:00—East of Cairo, Drama.
7:30—Shilkret Concert Orchestra.
8:00—Old Counselor.
8:30—Olive Palmer.
9:30—Sports Interviews, by Grantland Rice.
10:00—Lopez Orchestra.
10:15—Uncle Abe and David.
10:30—Dance.

348.6—WABC New York—860 (CBS Chain).

6:30—Evangeline Adams.
6:45—Esther Leaf.
7:00—Manhattan Moods.
7:30—Trawlers.
8:00—U. S. Marine Band.
8:30—Smoker.
9:00—Symphony Concert.
10:00—Observer: Dancing by the Sea.
10:30—California Melodies.
11:00—Lown's Orchestra.
11:30—Esther Leaf at Organ.

394.5—WJZ New York—760 (NBC Chain).

5:45—Floyd Gibbons.
6:00—Amos 'n' Andy.
6:30—Phil Cook.
6:45—Entertainers.
7:00—Harry Kogen's Orchestra.
7:30—Foresters Quartet.
8:00—Old Masters.
8:15—Reflections.
8:30—Pleasure Hour.
9:30—Poems in Song.
10:00—Hour of Slumber Music by String Ensemble.
10:30—Amos 'n' Andy.
10:45—Floyd Gibbons.
11:00—Toronto Dance Orchestra.

272.6—WPG Atlantic City—1100.

7:00—Harmonies.
7:45—Soprano.
8:30—Dance Programs (2½ hours).

282.8—WTIC Hartford—1,060.

7:00—Quartet; Scores; Review.
7:20—Vocal and Orchestra.
10:00—News; Organ; Madcaps.

422.3—WOR Newark—710.

6:15—Ernie Golden; Orchestra.
7:00—On the Pawnee Trail.
7:30—Organ; Vocal and Orchestra; Band.
9:00—Tuneful Tales; Wizard.
9:45—Globe Trotter; Dance.
10:30—Moonbeams.

428.3 WLW Cincinnati—700.

6:00—Brooks and Ross.
6:45—Orchestra.
8:00—Night School; Variety.
8:30—Revue.
10:00—Sonneteers.
11:00—Variety Programs (2½ hours).

270.1—WRVA Richmond—1,110.

6:30—Trio.
7:00—Church; Current Events.
8:00—Musical Feature.
10:00—Serenade; Orchestra.

Music With Some Words

10:30 a. m.—(WOL) Request Program.

3 p. m.—(WRC) Address by George W. Wickersham, "Prohibition Enforcement."

4:20 p. m.—(WRC) Orchestral Concert From London.

7 p. m.—(WRC) "The Value of the Naval Treaty," by Hon. Ernest Lee Jahncke.

7 p. m.—(WMAL). "Stay-at-Home Nite," Radio Joe and His Budget Boys.

7:30 p. m.—(WRC) Edna Kellogg, Soprano; Nat Shilkret Orchestra.

8:30 p. m.—(WRC) Palmolive Hour.

9 p. m.—(WMAL) Philco Symphony Orchestra.

9:30 p. m.—(WRC) Grantland Rice Interview, Ring W. Lardner.

Band Concerts

UNITED STATES ARMY BAND.
Sylvan Theater, Washington Monument Grounds, 7:30 p. m.

March, "Admiral Farragut" ..... Losey
Overture, "Oberon" ..... Weber
Novelty, "Sally Trombone" ..... Fillmore
Selection from "Un Ballo in Maschera" ..... Verdi
Popular "Song of the Dawn" ..... Yellen-Azer
"Hawaiian Selection" ..... Lake
March, "Amidst Thunder of Cannon." ..... Meineske
"The Star-Spangled Banner."

UNITED STATES MARINE BAND.
U. S. Capitol, 7:30 p. m.

March, "Military" ..... Torowsky
"Norwegian Rhapsody" ..... Lalo
(a) "Romance" ..... Svendsen
(b) "Toccata Marziale" ..... Vaughan Williams
Overture, "In Bohemia" ..... Hadley
Trombone solo, fantasia, "Blue Bells of Scotland" ..... Pryor
Principal Musician Robert E. Clark.
March, "The Royal Welsh Fusileers." ..... Sousa
Waltz, "La Gitano" ..... Bucalossi
"First Suite in E-flat for Military Band." ..... Holst
Marines' hymn. "The Halls of Montezuma."
"The Star-Spangled Banner."

UNITED STATES NAVY BAND.
Navy Yard, 7:30 p. m.

March, "Charge of the Lancers" ..... Bleakley
Overture, "Tannhauser" ..... Wagner
Solo for cornet, "Maid of the Mist." ..... Clarke
Musician Birley Gardner.
Intermedio, "El Baile de Luis Alonso." ..... Gomennoz
Grand scenes from the opera, "Andrea Chenier" ..... Giordano
Valse, "The Postillion" ..... Fahrbach
Excerpts from "Hit the Deck" ..... Youmans
Finale from "Symphony in F Minor, No. 4" ..... Tschaikowsky
Rhapsody, "Espana" ..... Chabrier
"Anchor's Aweigh."
"The Star-Spangled Banner."

Today's Happenings

Luncheon—Lions Club, 12:30 p. m., Mayflower Hotel; William Knowles Cooper, speaker.

Meeting—Officers of the District Bar Association, 4 p. m., Room A of Mayflower Hotel.

Luncheon—Optimist Club, 12:30 p. m., Hamilton Hotel.

Daily Cross-Word Puzzle

ACROSS.

1 Decree of the Sublime Porte
6 Sticky black liquid
9 A wing
12 Piece left undetached on a statue
13 The first woman
14 To tipple
15 Vertical sidepiece in a door
16 Rebuke
18 A part or element of a whole
20 Give forth
21 A vegetable
23 Thus far
24 Begins
26 Sciences
27 Refractory
29 A formal agreement or compact
31 Mulct
35 A fruit
37 Expensive
38 A declivity or acclivity
41 Fragment of cloth
43 Mineral spring
44 The body of a vessel
45 A wooden hammer or maul
47 Peculiar to a country or people
49 House made of unburnt brick dried in the sun
52 Lifetime
53 The aggregate
54 Fascinating, dangerous woman
55 Bog
56 Born
57 Spirited horse

DOWN.

1 Belonging to that thing
2 Steep or soak, as flax
3 Endowed with life
4 To deal out scantily
5 An adversary
6 Circular in cross-section
7 Affirm
8 Corded fabric
9 Large serpent
10 Lead-colored
11 Instigates
17 Staggered
19 A mineral
21 Fitting
22 To sin
24 Border
26 Portion taken as a representative of a whole
28 Commonplace
30 Golf mound
32 Make restitution of
33 To crown
34 A succession of years dating from some important event
36 An infallible authority
38 A collection of things bound together
39 A sudden pass or thrust
40 Ancient
42 A compound of allica with metallic oxides
45 A measure of distance
46 Conduct a periodical
48 Human being
50 Gathering of neighbors for work or amusement
51 Culmination

YESTERDAY'S ANSWER.

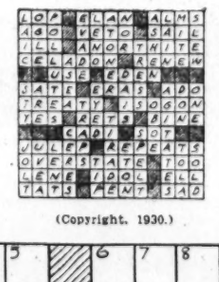

(Copyright, 1930.)

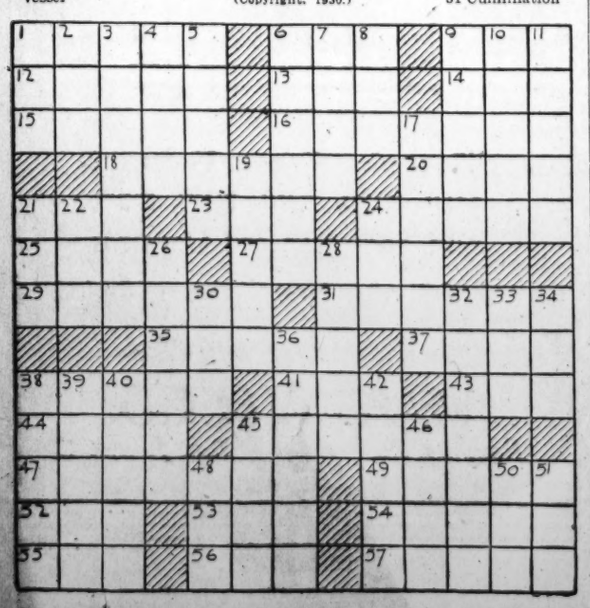

Jane Interprets the Mode

Black and white and purple touches make a stunning fall ensemble. (Courtesy of Maison Premet, Paris.)

Paris, Aug. 19.

TO the Spanish woman, whether her birthplace be Spain or the Andes, Mexico or the Sierra, the shawl is a social badge. The original Spanish shawls were brought to Spain from—where do you think? China! And traveling much farther than that, both literally and actually, we find that the word shawl is of Persian inspiration, and was originally "shal."

The spelling may change, the pronunciation may change, the Spanish shawl may come from China, and the first shawl probably appeared on Eve—but in effect the shawl will ever be a social badge.

And it takes true grace and loveliness to manipulate a shawl! You can not deny that some women wear a shawl around their torsos and hug it to them for dear life—others fold it sanctimoniously around their shoulders in the way one knows one would handle a sackcloth, were one to indulge in repentance in sackcloth and ashes.

Then there is the cavalier way to wear a shawl, and the defiant way to wear one, and the way of wearing one as though it were the shell of an armored tank. In short, there are ways and ways to wear a shawl other than the lovely, gracious and graceful way to wear one. And it is only a graceful woman than can wear one correctly.

So a shawl is truly a social badge inasmuch as it indicates the cultural extent of one's life.

Having once seen Raquel Meller handle a shawl, we are quite able to understand how the shawl is a social badge in Spain!

But let's go from the esthetic to the practical—and say a few words about our idea of a smart modern woman's fall wardrobe. The few words are that you won't regret it if you send a stamped, self-addressed envelope to the Dare department of The Washington Post for this week's illustrated leaflet, because it tells you how to assemble about six different parts of a fall ensemble in such a way that you have fifteen or more complete outfits, each one different, and each one to be worn with the same set of accessories. Doesn't it sound interesting? It is!

Quite a haute V couturiere touch, that—of putting purple here and discreet-lee there on a black and white wool ensemble! And there is a white gilet all fine pleated, too. Chic!

'Tis time to do a bit more than predicting, and here is a statement. The new evening gowns show a decided tendency to be straight and long, to the floor—and not too much fluffies at the hem. A further look of alimness is achieved by elongation of the fitted hip.

And here's the reminder to look in The Sunday Washington Post for the weekly Dare fashion letter.

Au Revoir!

(Copyright, 1930.)

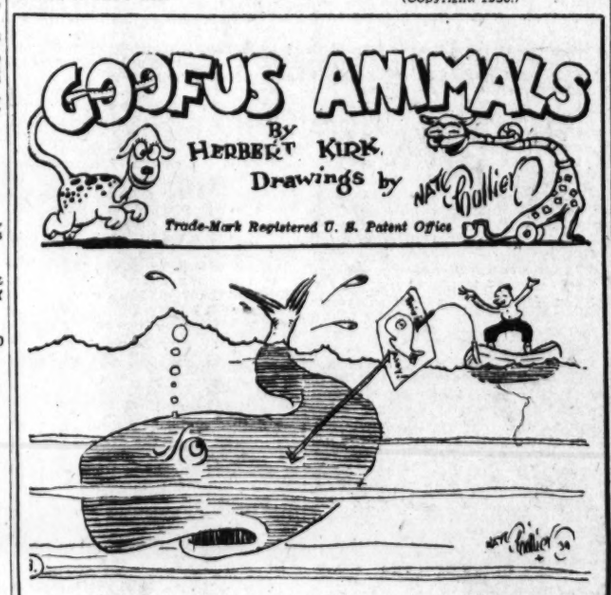

A Goofus Version of Moby Dick

This is an old time Goofus tale
Of Algernon—a Goofus Whale,
Who used to lay in wait for ships,
He'd sink with tons of puns and quips.
He'd spout

Before they knew he was about.
One day, so goes this Goofus tale,
A comic artist met this Whale.
The end is sad; Algernon harpooned
By one of his own jests, cartooned!

Indoor and Outdoor Gardens

By JANE LESLIE KIFT.

CANNAS, GLADIOLUS AND DAHLIAS.

THIS is the time when we must pay some definite attention to our cannas, gladiolus and dahlias if we would have them fulfill their real mission and be "things of beauty and joys forever."

As I said in the beginning of the season, the soil in which cannas are to do their best must be worked very deep and made very rich. Although a swamp plant, they will do with less water if they are afforded a rich soil. At this time it is well to apply a sprinkling of sheep manure, which should be thoroughly watered down. Merely scatter this over the soil, then with a forceful stream from the garden hose carry it down to the feeding roots.

As soon as a flower is through blooming, cut it off, for this will encourage the plant to produce more blooms. At no time must a seed pod be allowed to form, for if this happens an entire new growth must be made before the plant will flower again.

Gladiolus are the flowers which are said to grow in all soils and climates and under almost all weather conditions. They are so dependable that we practically never hear of any one's failing with them.

Just now, when your gladiolus flowers are ready for cutting, I want to explain a phase of their culture that most amateurs and even many experienced growers do not understand. The size and value of the corms for another year will depend upon the proper growth and maturity of the leaves at this time. For this reason when cutting the flowers be sure to leave two or, better still, three leaves on the plant; otherwise the corms will not be large.

At this time be sure to keep the weeds from encroaching on the soil about ther roots, for they need all the food available.

The main secret of success with dahlias is to keep them growing. Remove all buds early and do not let any develop until the latter part of this month. The reason for this is that most of the early buds are imperfect due to the plant at that stage of its career being rather weak.

All dahlias are, or at least should be, mulched. This is also the time when they should be fed. All fertilizers must be applied directly to the surface. Simply move the peat moss or other mulch material to one side and spread the fertilizer in a ring two or three inches wide and nine inches away from the plant; then replace the mulch and apply a forceful stream from the garden hose which will carry the food down to the feeding roots.

(Copyright, 1930.)

All readers' questions on growing and care of indoor and outdoor flowers and floral decorations for social functions will be answered by Miss Kift, directly in this column if addressed in care of The Washington Post, or directly to readers if a self-addressed, stamped envelope is supplied.

What Today Means to You

By MARY BLAKE

"LEO."

IF AUGUST 20 is your birthday, the best hours for you on this date are from 8:30 a. m. to 9:30 a. m., from 1 p. m. to 2 p. m. and 11 p. m. to midnight. The danger periods are from 11 a. m. to noon and 6 p. m. to 7 p. m.

Adverse influences on this date for females—man's world seems more favored and protected. An important business deal—secret and heated discussions. Be careful of partnerships and false friends. Nervous anxiety.

Children born on this August 20 will have fruitful, imaginative minds, and will be eager students—a delight to their teachers. They will be mischief-loving and up to innocent pranks. If they be boys, they will be typical "boy scouters." If they be girls, they will be clever with the needle.

You are what is known as an "out-of-door" man or woman, and it would be the height of folly for you to attempt a sedentary career, imprisoned within four walls. Such an act would be courting disaster. You are never physically or mentally fit without plenty of exercise and fresh air. You do not crave constant companionship. You would rather be by yourself than submit to the companionship of an uncongenial second party. A certain amount of solitude is restful to you—you enjoy silent contemplation. You do not have to be part of a herd to be happy, and you are not afraid without its protection.

You do not fear work, and you do not try to shed your responsibilities—the more you have, the happier you seem to be. You seem to be able to get fun out of everything you are obliged to do. Your pleasures are cheap. A very big thing about you is that you dare be unconventional. You are not easily tempted to spend more than your income. You do not do things just because they are "smart," unless backed by better reasons. You do not set such a high value on money, that you miss the things which money can not buy. You have a grownup intellect, but you will always have the heart of a child. It often hurts you to do the things which hard, cold reason makes you do. You hate any from of cruelty and you loathe the injustices of the world. You pray for love and kindness to all.

Successful people born August 20:

1. Samuel L. Mitchell, "the nestor of American science."
2. Valentine Mott, surgeon.
3. James J. Jarves, art critic.
4. Benjamin Harrison, twenty-third President of the United States.
5. Paul Dana, proprietor of the New York Sun.
6. Edward C. Butler, diplomat and author.

(Copyright, 1930.)

Marshall Hall Ball And Tourney Today

The forty-sixth annual grand tournament and dress ball will be held at Marshall Hall today. The steamer Charles Macalester will leave the Seventh street wharf at 10 o'clock this morning. Horses must be there, however, a half hour earlier. The winner of the tournament will name the queen.

Those in charge are Frank S. Barnes, chief marshal; Douglass Thomas, assistant marshal; Elizabeth Barnes, herald, and Mrs. Adelbert Hungerford and Miss Leonora Manning, aids. J. Frank Parran and J. Royal Tippett will speak.

W. R. & E. Relief Group To Have Outing Today

Members of the Washington Railway and Electric Relief Association and their families will hold an outing and field day at Glen Echo Park today. Numerous contests and stunts are scheduled with prizes for winners.

Chairmen of the several committees are E. C. Elliott, Dr. C. G. Weaver, Mrs. M. B. Blakeney, A. V. Hawkins, Frank Keeley, T. G. Hayden, L. H. Curry, W. Leroy Howenstein, M. Mellington, R. L. Bready, G. E. Donn and A. G. Neal.

Production of cement in Texas reached a new peak during the first six months of this year when the output totaled 3,442,000.

"Radio Joe" and his
"BUDGET BOYS"
WMAL Every Wed. at 7 P. M.
(See Wednesday Post for Program.)

TODAY . . . FOR MISSES

Lanvin Triumphs in this Frock of Chiffon Tweed

● Lanvin designed it . . . Vogue has featured it . . . young things will wear it with a great deal of distinction!

● Of soft, imported green chiffon tweed with the surplice closing youth finds so becoming. With the new "ragged" lingerie collar, tucking at the waistline, modified flare and jaunty hip pockets. A love of a dress to put on NOW! Misses' size, $65.

French Room, Second Floor

JELLEFF'S
F STREET

We park your car while you shop with us.

WORK ON BRIDGE

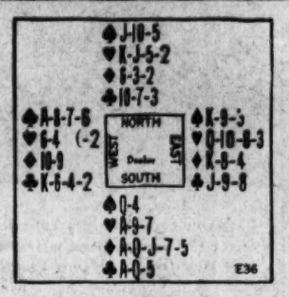

The above hand was played at Auction Bridge. South bid one No Trump and there was no other bidding. In Contract South would have bid two No Trumps, and North three.

In the play West led the Six of Spades, dummy played small and East's King took the trick, South playing his small Spade. East returned his Nine of Spades, South played the Queen and West ducked so as to establish the suit against North's Jack. West assumed that if East could obtain the lead in time game would be saved; if East did not have another Spade, West probably would get in with the King of Clubs to run the Spades.

South's Spade Queen winning the second trick, he realized that if either adversary obtained the lead it would be farewell to his hopes for a game; he also appreciated that he must lead Diamonds twice from dummy and that the only way to obtain the requisite dummy leads was by finessing Hearts. The Jack finesse in Hearts, however, lost to East's Queen; East then led a Spade and game was saved.

Could you have made more?

The Correct Play.

The game was easy for a Declarar who before playing from the South hand to the first trick could foresee that a sound player in the West position would duck the second round of Spades. South should have played his Queen of Spades on East's King; then if West held up his Ace on the second round, North would win and lead a Diamond. If West did not hold up, North would win the third Spade and make the same Diamond play.

When the first Diamond finesse won, no attempt would be made at a Heart finesse, but North's King would win and a second Diamond finesse would be taken. In that way the Declarer would make one Spade, two Hearts, five Diamonds and one Club.

(Copyright, 1930.)

Comfortable for hours
. . . that's why Kotex
is essential in summer

How comfortable is your sanitary protection after one . . . two . . . or three hours of wear? Read how Kotex' softness *lasts.*

IT is really amazing how Kotex stays soft, even when it must be worn for hours in warmest weather.

Other forms of sanitary protection may seem comfortable when first adjusted. But you know how quickly that surface-softness disappears . . . how soon the pad begins to pack . . . then how often chafing occurs.

All so unnecessary! . . . now that Kotex is sold everywhere, and at such a reasonable price.

Cellucotton explains softness

Kotex is made of Cellucotton (not cotton) absorbent wadding . . . the lightest, most absorbent substance which can be used. It absorbs 16 times its own weight in moisture—5 times more than cotton or any cotton material!

The Cellucotton is laid in many layers, each tissue-thin. This permits circulation of air, and keeps the pad soft and delicate.

The pads are rounded and tapered, so they really fit, and are never conspicuous. Kotex deodorizes, too. And it is so easily disposed of.

Hospitals use Kotex absorbent

A striking testimony to the superiority of the Kotex absorbent is the fact that 85% of the leading hospitals use it in preference to fine surgical cotton.

Please try Kotex. You'll see how no detail of comfort has been overlooked.

Kotex Company, Chicago, Illinois.

KOTEX IS SOFT...

1—Not a deceptive softness, that soon packs into chafing hardness. But a delicate, lasting softness.

2—*Kotex filler* is far lighter and cooler than cotton, yet absorbs 5 times as much.

3—*Deodorizes,* safely, thoroughly by a special process.

4—*Disposable,* instantly, completely.

Regular Kotex—45c for 12
Kotex Super-Size—65c for 12

Ask to see the KOTEX BELT and KOTEX SANITARY APRON at any drug, dry goods or department store.

KOTEX
The New Sanitary Pad which deodorizes

SHOW GIRL — He Just Hates Girls! — By J. P. McEvoy and J. H. Striebel

MUSICAL REVIEW
LEGS of 1930
HOW ARE THEY — PRETTY GOOD SEATS, RED DEVIL?
OH FAIR MA SAID SHE'D LIKE TO SIT THROUGH A SHOW ONCE WITHOUT SOMEONE CLIMBING ALL OVER HER FEET SO I BOUGHT THE ENTIRE FIRST ROW
THESE PEARLS ARE SIMPLY CHOKING ME
WHERE'S RED DEVIL? HE'S MISSED THE SECOND ACT DO YOU SUPPOSE HE'S LOST SOMEWHERE?
I THINK I KNOW WHERE HE IS MA
WE'LL ALL MEET AT CLUB "BOORA-DOOP"— THE PARTY IS ON ME, GIRLIES
WE'LL ALL BE THERE, RED DEVIL, AND HOW!

BUCK ROGERS, 2430 A. D. — *Enemy Sweeps On* — *By Phil Nowlan and Dick Calkins*

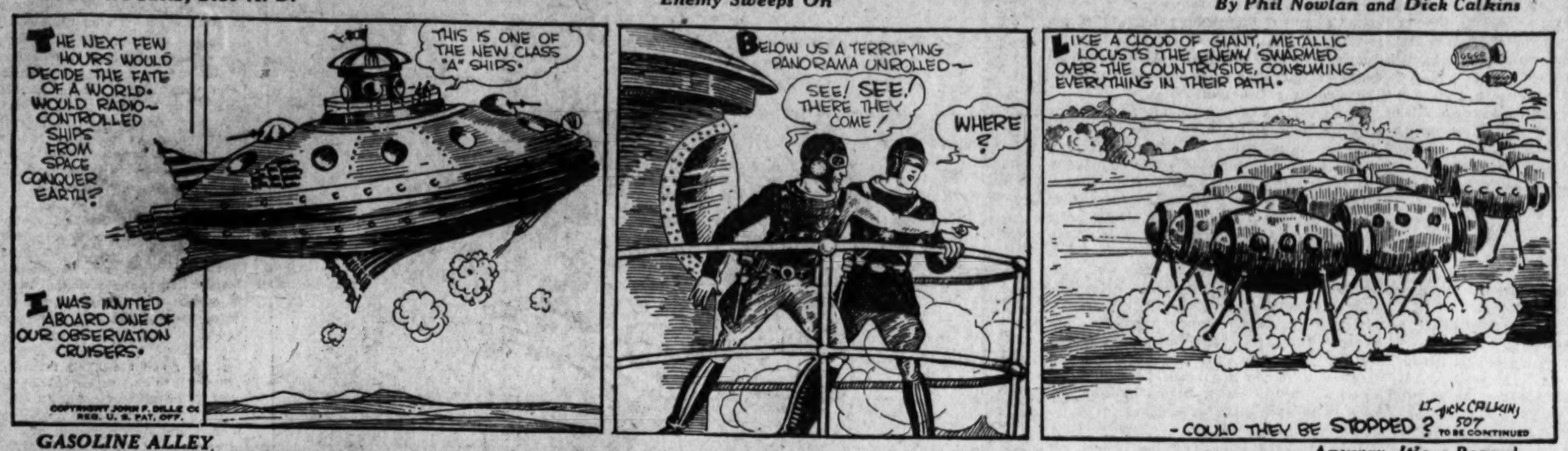
THE NEXT FEW HOURS WOULD DECIDE THE FATE OF A WORLD. WOULD RADIO-CONTROLLED SHIPS FROM SPACE CONQUER EARTH?
THIS IS ONE OF THE NEW CLASS "A" SHIPS.
I WAS INVITED ABOARD ONE OF OUR OBSERVATION CRUISERS.
COPYRIGHT JOHN F. DILLE CO. REG. U. S. PAT. OFF.
BELOW US A TERRIFYING PANORAMA UNROLLED—
SEE! SEE! THERE THEY COME!
WHERE?
LIKE A CLOUD OF GIANT, METALLIC LOCUSTS THE ENEMY SWARMED OVER THE COUNTRYSIDE, CONSUMING EVERYTHING IN THEIR PATH.
—COULD THEY BE STOPPED?
LT. DICK CALKINS 507
TO BE CONTINUED

GASOLINE ALLEY — *Anyway, It's a Record*

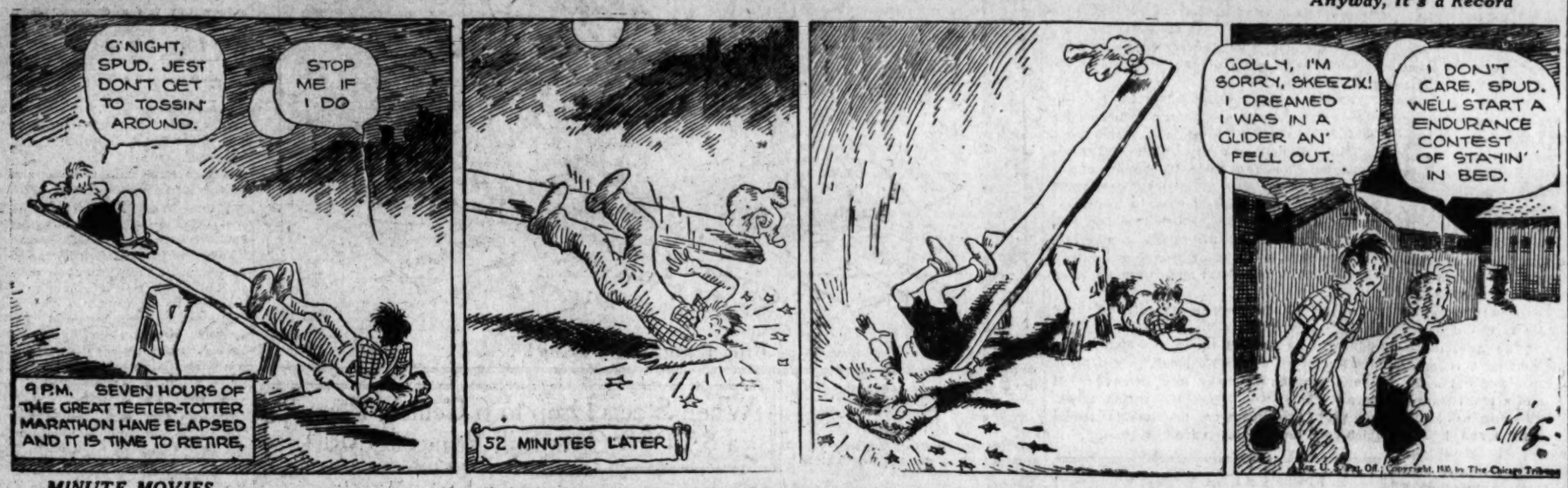
G'NIGHT, SPUD. JEST DON'T GET TO TOSSIN' AROUND.
STOP ME IF I DO
9 P.M. SEVEN HOURS OF THE GREAT TEETER-TOTTER MARATHON HAVE ELAPSED AND IT IS TIME TO RETIRE.
52 MINUTES LATER
GOLLY, I'M SORRY, SKEEZIX! I DREAMED I WAS IN A GLIDER AN' FELL OUT.
I DON'T CARE, SPUD. WE'LL START A ENDURANCE CONTEST OF STAYIN' IN BED.
-King

MINUTE MOVIES — (All rights protected by the George Matthew Adams Service Trade Mark Registered U. S. Patent Office.) — *By Ed Wheelan*

WHEELAN SERIAL
THE SWANEE STAKES
EPISODE 15
THAT NIGHT JASPER HICKS, THE VILLAGE HALF-WIT, KEPT HIS DATE WITH RITA FOX, BUT HIS STRANGE MANNER SHOWED HER THAT SOMETHING HAD HAPPENED
WHAT'S THE MATTER, JASPER? TELL "KITTY" ALL ABOUT IT!
"MIKE" REGAN, COL. WILLOWBY'S TRAINER, KICKED ME WHEN I GOT BACK TO THE FARM THIS MORNING, AND I'M GOING TO KILL HIM!!
HERE WAS THE VERY OPPORTUNITY FOR WHICH THE TRICKY WOMAN HAD BEEN LOOKING
OH, JASPER DARLING,—YOU MUSTN'T DO THAT!!
IF YOU KILL HIM, THEY'LL CATCH YOU AND HANG YOU!!
I DON'T CARE—HE CAN'T KICK ME THAT WAY!!
NOW LISTEN, HONEY, IF YOU WANT TO GET REVENGE ON REGAN, WHY DON'T YOU DO SOMETHING TO GET HIM FIRED!!?
GEE, I'D LIKE THAT ALL RIGHT—BUT HOW?!
AND NOW RITA FOX, ANXIOUS TO ELIMINATE "SEMINOLE GAL" FROM THE RACE, TOLD JASPER HOW HE COULD PUT SOMETHING INTO THE FILLY'S OATS THAT WOULD MAKE HER SICK
THEN COL. WILLOWBY WILL BE SO MAD, THAT HE'LL DISCHARGE REGAN AND PROBABLY MAKE YOU THE TRAINER!!
GOSH, DO YOU THINK SO?!
SHARP GETS A LETTER IN TO MORROW'S EPISODE!
8-20

BOBBY THATCHER — *The Tragedy In the Cabin* — *By George Storm*

THE QUARREL BETWEEN PASCOE AND THE SUPERITENDENT WAS RESUMED AFTER JONES LEFT THE CABIN..... SUDDENLY BLOWS WERE EXCHANGED AND PASCOE BACKED AWAY.... SEIZING A REVOLVER THAT LAY UPON THE TABLE HE FIRED AT CLOSE RANGE AS HIS OPPONENT ADVANCED
THE TRAPPER AWAITED A SCURRY OF FEET OUTSIDE AND DEMANDS THAT THE DOOR BE OPENED..... BUT THE MOMENTS DRAGGED AND THE ACCUSING SILENCE REMAINED UNBROKEN..... HE GLANCED AT THE WEAPON IN HIS HAND AND REALIZED IT BELONGED TO JONES... A SHREWD SMILE LIGHTED HIS FEATURES..
(Copyright, 1930, by The Bell Syndicate, Inc.)
1077

THE GUMPS — *And That's No Dream*

$690.80!
THINK OF IT—GIRLS—THE HATS THAT WOULD BUY—
THIS IS WHAT THE WIDOW NOW OWES SCOOGE—UNDER HER NEW TERMS—
SHE SIGNED ON THE DOTTED LINE TO PAY 400% INSTEAD OF 40% INTEREST SIX MONTHS AFTER THE DATE OF HER MARRIAGE TO BIM FOR ALL SHE BORROWS—
BUT WHAT A RELIEF—ALL MY DEBTS PAID—MY CREDIT'S ESTABLISHED AGAIN—AND ON THE ROAD TO SUCCESS—THE DETOURS ALL BEHIND ME—AND I'M BACK ON THE GOOD OLD MACADAM ONCE MORE—
MY ENGAGEMENT RING—THAT COST $125,000.00 A FORTUNE IN IT SELF—
AND I HAVE A BANK ROLL AGAIN—AND I'M ABOUT TO MARRY THE RICHEST MAN IN THE WORLD—I'M TOO HAPPY—BRING ME A PIN! I WANT TO PRICK MYSELF TO SEE IF I'M AWAKE—
OUCH!
THE PIN
SIDNEY SMITH
Reg. U. S. Pat. Off.; Copyright, 1930, by The Chicago Tribune

WINNIE WINKLE, THE BREADWINNER — *It's a Gift*

Baby Mine
POP SAYS WHEN TWO MEN GO FISHING THEY ARE BOTH LIARS.
MISS WINKLE, I'VE GOT A LITTLE SURPRISE FOR YOU! SOMETHING I THINK YOU'LL LIKE!
OH, MR. BIBBS, THAT'S AWFULLY NICE OF YOU! WHAT IS IT?
A SKUNK FUR! I TRAPPED, SKINNED AND CURED THIS MYSELF—AND IT'S FOR YOU!!
THANKS A LOT, MR. BIBBS! GOSH, ISN'T IT DARLING!!
I'M GLAD YOU LIKE IT!
I ADORE IT—AND JUST TO THINK THAT SUCH A LOVELY FUR SHOULD COME FROM AN UGLY LITTLE SKUNK!!
HUH??
??
BRANNER

END-OF-SEASON CLEARANCE
36 Street and Afternoon
DRESSES
Formerly up to $59.75
$22.50
ALL SALES FINAL
ERLEBACHER ·F· STREET

25 YEARS AGO TODAY

EVANSTON, ILL.—MAYOR DUNNE, OF CHICAGO, WAS ARRESTED TODAY FOR SPEEDING—OWING TO HABIT THE POLICE HAVE OF PUNCTURING TIRES WITH A RIFLE SHOT THE CAR WAS QUICKLY STOPPED.
·TWENTY-SIX TODAY·
RALPH BUDD,
A WATERLOO, IOWA, BOY MAKING GOOD IN THE RAILROAD BUSINESS. RALPH IS NOW DIVISION ENGINEER FOR THE C.R.I.&P. RY.
JUST OUT
·THE COMPLETE GOLFER·
BY HARRY VARDON,
SEVERAL TIMES OPEN CHAMPION OF GREAT BRITAIN AND ONCE AMERICAN CHAMPION
8-20
·THE OLD AUTOGRAPH ALBUM·
Look not mournfully into the past.
It's gone,
Enjoy the present. it is thine
And go joyously into the future.
THANKS TO HAZEL R. THOMAS, NEW YORK.
(Copyright, 1930, by The Bell Syndicate, Inc.)

AUGUST 20, 1905.

Jack Root, the New York pugilist, whipped the New York Giants Baseball Team, during a train ride to Chicago. The fight started when one of the players failed to recognize Root and threw a glass of water in his face. Manager "Muggsy" McGraw is nursing a sore eye.

The Lafayette Opera House will reopen tomorrow with Harry B. Smith's musical comedy, "The Liberty Bells."

"Buzzard's Roost," a historic landmark of the city and located in the center of the business district, at Ninth and E streets northwest, will be torn down.

The PALAIS ROYAL
. . . "Mother's Desk" . . .
The Business Center of the Home
Two Personal Desks
Preferred by Modern Women
In the Semi-Annual Furniture Sale

Gov. Winthrop Type Desk
Semi-Annual Sale Price... 49.50
Perhaps the most beloved of all personal desk styles . . . One can feel so very business-like and efficient and at the same time so feminine when seated at it. Red or brown mahogany veneer and gum, with serpentine front and mystic ball and claw foot.
English Type Secretary Desk
Semi-Annual Sale Price... 34.58
In small apatments or cottage homes, women like this secretary desk because its overhead cupboard and roomy drawers provide additional storage space, without loss of the charm of a personal desk. In red or brown mahogany veneer and gum.

The Washington Post.

THE WASHINGTON POST CO.
Washington, D. C.
EDWARD B McLEAN,
President and Publisher

MEMBER OF THE ASSOCIATED PRESS

The Washington Post is a member of the Associated Press, receiving the complete service of the world's greatest news-gathering organization.

The Associated Press is exclusively entitled to the use for republication of all news dispatches credited to it or not otherwise credited in this paper and also the local news published herein.

TERMS OF SUBSCRIPTION.

Delivered by Carrier in Washington.

Daily, Sunday included, one year	$8.40
Daily, Sunday excepted, one year	6.00
Sunday only, one year	2.60
Daily, Sunday included, one month	.70
Daily, Sunday excepted, one month	.50
Sunday only, one month (with four Sundays)	.20
Sunday only, one month (with five Sundays)	.25

BY MAIL, PAYABLE IN ADVANCE.

Maryland and Virginia

Daily and Sunday	Sunday Only	Daily Only
One year $10	One year $4.00	One year $7.00
Six months 5.00	Six months 2.00	Six months 3.50
One month .85	One month .40	One month .60

ALL OTHER STATES.

(Mexico and Canada, Incl.)

Daily and Sunday	Sunday Only	Daily Only
One year $12.00	One year $5.00	One year $8.00
Six months 6.00	Six months 2.75	Six months 4.00
One month 1.00	One month .50	One month .75

All Subscriptions by Mail Payable in Advance.

New subscriptions for The Post or renewals will not be accepted unless payment accompanies the order. Remittances should be made by drafts, checks, postoffice orders, registered letters or express orders, payable to The Washington Post Co.

Entered at the Postoffice, Washington, D. C., as second-class mail matter

National Advertising Representative—PAUL BLOCK, Inc., Park-Lexington Building, New York; Palmolive Building, Chicago; Little Building, Boston; General Motors Building, Detroit; Guarantee Trust Building, Philadelphia; Russ Building, San Francisco.

Wednesday, August 20, 1930.

AFTERMATH OF THE DROUGHT.

Secretary Hyde believes that the drought crisis is about over. Basing his opinion on weather reports from the most seriously affected areas, which indicate that precipitation since the first of the week has been sufficient to save a goodly share of crops that heretofore have been considered ruined, he says: "The dry spell is broken, and the main thing now is rehabilitation, which falls first and largely on the States and the local communities." The Government, of course, will carry forward its relief and rehabilitation program, but recent studies of the stricken areas and of market conditions indicate that the country exaggerated the drought damages.

It was pointed out frequently during the height of the drought scare that the supply of human foodstuffs was not generally affected. Live stock feed was principally damaged. It was reported that farmers were forced to sacrifice their stock at whatever price the market would bring. But the Bureau of Agricultural Economics has found little evidence of forced marketing of live stock because of the drought. Live stock prices, it says, have declined materially in recent months because of weakened consumer demand, but receipts of cattle at all public markets in July were 13 per cent smaller than in July, 1929, and 17 per cent below the 5-year average and market receipts of hogs were about 12 per cent less than in July of last year. Sheep and lamb marketings thus far this year have been much larger than the average, but this, says the bureau, is due to the fact that in recent years sheep production has expanded considerably. "In the sections that have been hit hardest by the drought," says the bureau, "it is probable that some stock may go to market that otherwise would be retained on the farm if feed and pasturage were more plentiful. These sections, however, have only a small proportion of the country's live stock supplies."

The bureau reports that "rail shipments of leading fruits and vegetables were well sustained throughout the country over the last week-end and showed only seasonal fluctuations in shipments of individual products." Except for potatoes, none of the importnat staple crops registered decreases. "Retail prices of fresh produce in the principal larger city markets," the bureau says further, "have not been seriously affected by the drought because the shortage in local produce has been met by shipments from a distance."

These are reassuring reports. They emphasize the soundness of the food supply machinery; they indicate the independence, in this country of great distances and widely varying climatic conditions, of local adversity, and they expose the unscrupulousness of profiteers who have taken advantage of the drought scare.

Prices have been boosted because there was a handy excuse that lack of rain had reduced food production. In New York City, notwithstanding the fact as reported by Health Commissioner Wynne, "that receipts of fresh fruits, vegetables and dairy products are in excess of receipts at the corresponding season of last year and that wholesale prices are even lower than they were at this time last year," an official board of investigators has uncovered intimidation, racketeering and hoodlum rule in connection with price lifting during the drought scare. The price of milk was boosted nearly $1 for a 40-quart can in a period of one week.

The chief concern of the various State drought relief boards and of the Government should be to prevent the exploitation of the public on the false claim of curtailed production resulting from the drought. Secretary Hyde's instructions to county agents, holding them responsible for seeing that the benefit of reduced freight rates on feed shipments is obtained by the farmer and not by feed dealers, is a step in the right direction.

CAPT. EAKER'S MISHAP.

Washington rejoices in the lucky escape from death of Capt. Ira Eaker, who took to his parachute when the plane he was testing over Anacostia the other day could not be brought out of a tail spin. Capt. Eaker was chief of the crew that flew the plane Question Mark to the first noteworthy refueling endurance record, and recently he has been on duty at Bolling Field as pilot for Air Corps chiefs. He escaped with a sprained ankle and a minor cut or two, but the plane was completely wrecked 50 feet from a house located in Nichols avenue.

While rejoicing in the escape of Capt. Eaker, Washington shudders at the tragedy that might have occurred. The plane crashed not far from a group of children at play. A sudden gust of air might have tossed it directly upon the house it so narrowly missed. Anacostia is a thickly populated section. Pilots endanger many lives when they stunt or test planes above Anacostia.

The Naval Air Station's stunt team did its practicing out in the country or directly over the field. Capt. Eaker's accident suggests the need of a general flying regulation prohibiting Bolling Field pilots from testing or stunting planes over the city. Civilian pilots are barred by Department of Commerce regulations from engaging in potentially dangerous maneuvers over populated areas. A similar ban should be applied to service pilots.

HOPING FOR HARD TIMES.

The Democratic national committee is working itself into such a frenzy over what it terms the "Hoover panic" that a good many voters will be disappointed when they discover that the next presidential election is more than two years off. It is hard to realize that Jouett Shouse, executive chairman, is merely trying to win votes for Democratic candidates for Congress when he keeps his campaign guns trained on the White House. The guileless voter is further confused by the fact that Mr. Shouse exonerates Congress of evil doing, in many cases, and heaps blame for everything from the business depression to the "hatred of other nations" upon the President.

It is indeed disheartening when the Democratic party can not take advantage of this period of depression with which to take the White House by storm. The depression is poorly timed for Democratic purposes. By the time the next presidential campaign gets under way the present depression will have been superseded by another burst of activity, and the "issue" will have disappeared, in spite of Mr. Shouse's hope that the country will continue to suffer hard times.

What the Democratic party is really seeking is control of the House. To obtain this it must win at least 54 seats from the Republicans. With the aid of the insurgents the Democrats already are able to make plenty of trouble in the Senate. The fight therefore is concentrated upon winning a majority in the House. Since most contests out in the congressional districts are of a local nature, the fireworks set off in Washington will prove to be only harmless flares. Even if Mr. Shouse were able to completely smear the White House with charges of inefficiency and iniquity, voters out in the districts would still wish to choose congressmen on their own merits.

If the Democratic national committee were to be very candid as to its aspirations, its plea to the country would run something like this: The country is in the throes of an economic depression; elect a Democratic Congress so that the administration can be thwarted, and hard times will continue until the campaign of 1932, when a Democratic victory could be expected.

In vain will the Republican leaders challenge Mr. Shouse to bring forth the program with which he hopes to ameliorate conditions. It is to the advantage of the Democratic leaders to keep the country in a parlous state for a couple of years. They fear a return of prosperity above all things. They are doing everything possible to prevent the return of good times.

TAX MONEY WASTED.

The high cost of government is to be subjected to scrutiny in New York. In the belief that $10,000,000 annually is being wasted on government in that State the New York Economic Council will make an exhaustive study of expenditures and will lay its recommendations before the Legislature.

Federal, State and local government, the council points out, cost the average family $460 in 1929 compared with $135 in 1913. The average person gives the equivalent of six weeks of his working year toward defraying the expenses of government. Most of this amount goes to local and State institutions, which are becoming more expensive every year. The tendency in Federal taxation has been toward lower rates, but local levies continue to climb.

Increased local taxes are usually a direct result of extended social service. Governmental facilities have expanded in response to a general demand from the public. But in this haphazard process of growth economy is frequently sacrificed. The present movement in New York does not contemplate any reduction of governmental service, but every effort will be made to uncover waste and duplication of functions. It is a move toward economy and not curtailment.

The economic council, which is undertaking this work, was originally organized to combat the migration of industry from New York because of high taxes. A less public-spirited group might have sought to shift the tax burden, or to eliminate social service that is beneficial to the public. If the campaign is confined to the elimination of waste the public in general will benefit.

The States could well take a lesson in public finance from the Federal Treasury. Federal taxes have been steadily reduced since the war, yet revenue has increased as a result of stimulated business. States that are trying to draw industry to their doors, or hold the industries they have, can make a good start toward solving their problem by eliminating waste and duplication and returning the divdends to the public in the form of reduced taxes.

INDIA'S DEADLY BOYCOTT.

Reports are current that Mahatma Gandhi has agreed to halt the Indian revolution if satisfactory pledges of dominion status are forthcoming and political prisoners freed. It can not be assumed that this move presages an early end of the civil disobedience campaign. Gandhi has asked the Labor party for something which it is unable to give. It appears that, with his characteristic Oriental subtlety, he is trying to put Great Britain on the defensive and thus strengthen his appeal to India's revolting natives.

Should such an agreement be entered into, it is by no means certain that Gandhi could fulfill its terms. The Indian leader knows too well that it is easy to ignite a conflagration, but difficult to extinguish it. His offer is no doubt intended to win converts to the revolution more than to elicit pledges of dominion status. Furthermore, if the British government should comply with this demand, the Nationalists would realize their power, and a more drastic ultimatum could be expected later.

The chief significance of Gandhi's demand seems to be its indication of growing strength on the part of the revolutionists. Gandhi is in prison, but the boycott of British goods which he initiated is being carried forward by millions of faithful followers. It is estimated that British trade, chiefly in cotton goods, has diminished 40 per cent in three months. Pickets guide the public away from stores where British goods are sold, and prejudice steadily gains momentum.

The effect which this boycott will have on Great Britain is not difficult to determine. Many cotton mills in Lancashire are closing, more men are thrown into unemployment, and more ships are left idle. Trade that is denied to Britain goes to Japan, the United States and other nations. Japanese imports into India are said to be gaining rapidly, and all non-British goods are held in high favor. England is already suffering from an extensive loss of foreign markets, and if India is to be gradually closed to British exports, industry in the mother country will be confronted with new staggering losses. The shutdown of cotton mills in England has had a repercussion in diminished demands for American cotton, which have depressed the price in the American exchanges.

This campaign is more effective than armed resistance could ever be. From the military standpoint India is weak, but British arms are of no avail against a boycott. The new competitors who are gaining a foothold at the expense of the British can not be driven out.

For the Labor government in London this situation means untold distress. More than 2,000,000 workmen are already unemployed, and the closing of the cotton mills will throw additional thousands upon the bounty of the government. Prime Minister MacDonald faces the alternative of levying a heavy tax on manufactured goods, which would add to the distress of merchants trying to maintain their markets in India, or reducing the dole, which would bring about suffering on a large scale.

If the British government fails to heed Gandhi's demand, the destruction of British trade will be carried forward. Should the government yield, the Nationalists will be in a good position to make new demands. It appears that Gandhi has the inside track, and that Britain faces inestimable losses whichever way she may turn.

THE TREATY NAVY

From the Philadelphia Public Ledger.

Since the Senate voted its consent to ratification of the London naval treaty and went home, hardly an echo has been heard of the most important international event of the year—or, for that matter, the most important event of the decade. Even at the Williamstown Institute of Politics, where the great affairs of the world are discussed each summer, little attention has been paid to the treaty.

But down in Washington the General Board of the Navy has been busy. It is drawing up plans for submission to Congress specifying the amount of new construction and replacement which will have to be undertaken during the five-year treaty period. The General Board has estimated that "$989,460,000 must be spent from 1931 to 1936 to give the United States Navy its maximum allowable strength."

At the same time, small-navy forces are preparing to attack American naval developments at the next round, when Congress will be asked for appropriations and authorizations. They will make much of "billion-dollar parity" with Great Britain.

The reason for the seemingly large expenditure of $200,000,000 a year on naval construction is obvious. During the nine years since the Washington conference, the United States spent an average of about $48,000,000 annually on naval building. Up to January 1, 1929, this country had laid down or appropriated for eleven naval vessels, exclusive of small river gunboats. The figures for the other powers were: Japan, 125; France, 119; Italy, 82; Great Britain, 74. The treaty provides for bridging this disparity, so far as Great Britain and Japan are concerned, and this undertaking must be paid for.

The total of $989,000,000 spread over five years looks larger than it is in reality. If the item of replacements—which would in any case have to be made—is deducted, the cost of actual new construction falls to about $500,000,000. Thus the new ships will cost an average of $100,000,000 a year. If even half this amount had been spent annually during the last ten years, there would be no need now for the doubling-up process.

There has been a good deal of talk about not building up to maximum treaty strength. There is a well-defined inclination, for example, to omit the sixteen 6-inch-gun cruisers which the full program would call for. Senator Reed, taking no account of replacements or of these sixteen vessels, has said that the United States could get parity with Great Britain at a cost not to exceed $350,000,000.

Some American naval experts doubt the suitability of 6-inch-gun cruisers to our needs. On the other hand, however, Rear Admiral Moffett pointed out the other day that this cruiser, fitted with a landing deck for airplanes—which the treaty permits—would be the equal of a cruiser armed with 8-inch guns but lacking such a deck.

The Navy is already preparing to scrap a number of vessels before the dates specified in the treaty, thus emphasizing this country's nonaggressive and noncompetitive intentions. Congress should also be prepared to adopt a program for construction up to the treaty limit. Only on this basis can the American Navy be made impregnable in its home waters as the British and Japanese are in theirs. Any other course will greatly impair the value of the London treaty. Congress should not be permitted to evade this plain obligation.

JUST A MOMENT.

By STEPHEN B. STANTON.

Onward is not always forward—life makes a great mistake in not stopping to consolidate its present good.

Genius is itself an eccentricity.

People do not behave in keeping with the part which memory assigns them.

The feeling of hurry is more harmful than itself.

We call out the angelic or the satanic according to our touch.

Biff! Bang! Biff! Bang!

PRESS COMMENT.

Get the Hook.

Milwaukee Journal: We know of no more annoying endurance tests than a drought out for the record.

Empty Phrase.

Indianapolis Star: The old proverb, "Them as has, gits," doesn't mean a thing in dry weather.

From Jaw to Heart.

Philadelphia Inquirer: "Former pugilist now a preacher." Or, as a golfer would express it, an expounder following through.

Green Oasis.

St. Louis Globe-Democrat: In such a season, where in the world does a watermelon find all of the ingredients of its luscious makeup?

Ho, Hum!

Boston Transcript: Now that Col. Lindbergh has bought a plane for his wife, the day when the American family will long for a two-plane hangar is evidently about to dawn.

When the Baby Cries.

South Bend Tribune: Young fathers and mothers find there are only two times a baby will cry—when there is something wrong with it and when there is nothing wrong with it.

Things Might Be Worse.

St. Louis Globe-Democrat: Is it any consolation to know that if it were not for the five oceans the temperature in the central United States might be 140?

Field Inexhaustible.

New York Sun: James B. Easty has a plan to solve the unemployment problem. He suggests putting all jobless men and women to work building Tom Thumb golf links throughout the country.

Page Mr. Wickersham.

Detroit Free Press: The population of the United States increased less than 15 per cent in ten years. The population of its Federal prisons increased nearly 20 per cent last year. Quo Vadis?

PUTTS AND SLICES.

Biz is so bad in New York and Chicago theaters that they are talking about turning them into inclosed Tom Thumb golf courses next winter. But talk about beating swords into plowshares, bantam golf courses are being installed on many parade grounds of this man's army. However, opposition has already developed, according to the Pathfinder. A big mail-order house is putting out a complete outfit for $40 that can be set up in the back yard or cellar. The only thing remaining to make the game complete is to employ Singer's Midgets as bantam golf professionals and African pygmies as caddies. Up-to-the-minute panhandlers have a new begging racket. They go about offering to sell their membership in a Tom Thumb golf club for a dime.

JUST FOLKS

By EDGAR A. GUEST

PAIN.

There is no easy pain to bear,
Who has an aching tooth will swear—
The toothache is life's chiefest curse—
That naught man suffers can be worse.
Yet just as loud a cry he'll make
Who wakens with a stomach ache.

The man who has a twisted knee
In every twinge finds misery.
Whatever be the form of pain
Until comes sweet relief again
The sufferer is sure he knows
The very worst of mortal woes.

And yet I fancy, had we powers
To trade another's pain for ours
We should not care such risk to run
Nor like the bargain when 'twas done.
For pain, whatever be its source
Hits never lightly, but with force.

Who suffers pain has need of friends
Until his time of torture ends.
Unhappy he, whate'er the cause
Who in his misery finds no pause.
Whate'er the source of man's despair,
There is no easy pain to bear.

(Copyright, 1930.)

When Steers Drop to 6 Cents a Pound, a $5,000 Cow Still Brings $5,000.

By ROBERT QUILLEN

YESTERDAY a boy in his teens came to me and said: "I must make my own way in the world and I don't know how to begin. What should I learn to do?"

It is a question asked by puzzled millions year after year, but it is one easily answered.

There are at present many thousands of men—laborers, mechanics and artisans—who can find no work, yet now as always the great industries search in vain for young men qualified to handle good jobs.

One of the most prominent industrialists said a few days ago: "We have in our organization 1,400 college trained engineers and we have room for as many more as we can get."

That answers the boy's question. The employer can find ten thousand men for the unimportant job, but he can't find one man for the ten-thousand-dollar job.

The boy who is free to choose his calling should study the world's demands and prepare himself to render the service most needed.

Peaches shipped to the New York market will bring $4.75 a basket today, yet tomorrow, when the market is glutted, they won't fetch enough to pay the freight.

So the youth who qualifies himself to do necessary work that few can do may fix his own salary, while the one who competes with thousands for a job anybody can handle must accept the wage fixed by a glutted market.

That is all very well, you say, but how can a boy know what kind of work he is by nature fitted to do.

The answer is that a man who has brains enough to do one thing well can do another with equal success.

Artists are exceptions, of course. They are born with a talent denied to others.

But this talk of round pegs in square holes is nine parts nonsense. As a general rule, the man who fails in a square hole wouldn't do much better in a round one.

Success in any case depends upon brains, and the man who has brains enough to win in one field can win in another.

The important thing is to find the best market for brains and train yours to win that particular market.

(Copyright, 1930.)

THE ONCE OVER

By H. I. PHILLIPS

BRINGING BACK THE HOUR-GLASS FIGURE.

Paris is at it again. Its mid-August decrees on what the well-dressed woman should wear are being broadcast with the usual air of finality, and from the style czars comes the word that the properly attired woman of this winter and next spring must look no little like a museum piece.

* * * *

The styles of 1880 are being revived and you can get this winter's patterns and style suggestions by the simple process of looking through the family album.

* * * *

Worth, Poiret and the other boys who make women's clothing a seasonal problem, came out for the balloon sleeves some weeks ago. Now they decree for evening wear the princess bodice, flounced skirt, hiked-up back and bustle sash.

* * * *

A fortune can be made by any smart American by selling old pen-and-ink sketches by Charles Dana Gibson as patterns for women's and misses' clothing.

* * * *

Last year the women of America declared they would never go back to the styles of five years ago, but this season they are asked to go back half a century. And they'll do it. There will be the usual October revolution against Parisian decrees, but all the girls will be out there dressed for the Grover Cleveland Period Masquerade by Christmas.

* * * *

The idea this time is to make the American girl look like her grandmother.

* * * *

But it is going to be a distinct shock to see a facsimile grandma sitting on top of the piano with a bottle of gin and throwing off a smoke screen from her fifty-fifth cigarette that evening.

* * * *

If we want to make the modern girl look like her grandmother we have got to go deeper than Worth or Poiret.

* * * *

No matter what she wears the sweet young creature of 1930 is not going to synchronize with old family portraits while she still clamors for stronger tobacco and goes riding from party to party on the running-board of some goofy duke's roadster.

* * * *

The attempt to recreate grandmother in Miss 1930 is doomed to failure. Even if Paris put her on a high-wheeled bicycle she would be easily identified the moment she started bawling out traffic policemen, necking in public and complaining because the house party punch had no kick in it.

YOU KNOW HOW IT IS.

Hi: I see by the papers that a Chicago gunman was shot down by five men as he stood at a player-piano ready to drop in another nickel. I can sympathize with the five men, but don't you think the punishment was worse than the crime?

ARTHUR McELROY.

ONE WHO DOESN'T BAT AN EYELASH PREFERRED.

WANTED—Medical secretary-stenographer; 30-35 years; must have had actual experience in personally setting large fees for physician specialist of standing. 12 East Forty-first street.—New York Herald-Tribune.

It takes practice and nerve.

FLAPPER'S FRIGHT.

I had an awful dream last night;
My peace of mind it tore;
I went canoeing by moonlight
With Einstein and Tagore!

—Janette.

AUGUST READING HINTS.

A bulletin from Representative Ruth Platt announces that the following leaflets are available through the United States Department of Agriculture:

553—Popcorn for the home.
627—House Centipedes.
734—Flytraps and their operation.
897—Fleas and their control.
1101—The Argentine ant as a pest.
1338—Special aspects of recreation places.
1424—Making vinegar in the home.
1460—Simple plumbing repairs.
15—Rabbit-house construction.
45—Wild garlic and its control.
52—Play suits for winter.
705—The Capaxipa Sphinx.
658—Cockroaches.

* * * *

Oh, well, numbers 553, 734 and 658 might fill the bill.

A food shortage is threatened, but the girls on a diet won't show alarm unless something happens to grapefruit and lettuce.

King George gave a waiter a medal the other day, but in this country it never works. A waiter can detect it in a second.

(Copyright, 1930.)

LETTERS TO THE EDITOR.

Would Honor Jefferson, Hamilton and Marshall in Naming Boulevards.

To the Editor of The Post—Sir: In my communication to your paper recently, suggesting that B street northwest and the proposed thoroughfare connecting B street with the Union Station Plaza should be considered as one and named Benjamin Franklin boulevard, I also had in mind how we could properly and appropriately honor two other famous early representative Americans who have no enduring memorials in the District of Columbia. Those two men are Thomas Jefferson and Alexander Hamilton.

If Benjamin Franklin represents the highest type of a cross-section of men of action in our economic, political, social and cultural life, and he was that and more, Jefferson and Hamilton no less truly represented, and still represent, and are likely forever to represent, so long as we are one people, the two opposing political philosophies out of which our Nation was born, and which still mark the line of cleavage in our national life.

Hamilton was a conservative and believed in a strong centralized form of national government representative in character. Jefferson was a liberal and believed in a strong decentralized form of national government representative in character. The issue was met. Those two were the leaders. The result was a compromise, and a wise one.

If it could be said there was also a geographical division in their political philosophies, the line that marked that division was, and still is, the Potomac River.

Therefore I make the following suggestion: That the proposed boulevard on the south side of the Potomac River extending from the Memorial Bridge to Great Falls be called Thomas Jefferson boulevard and that the proposed boulevard on the north side of the Potomac River with the same termini be called Alexander Hamilton boulevard.

One other suggestion seems appropriate. The new boulevard now building along the south bank of the Potomac River from the Memorial Bridge to Mount Vernon is to be called Mount Vernon boulevard. Since the north bank of the Potomac River is also to have a boulevard between approximately the same points, why not name it John Marshall boulevard?

The many reasons why these four names are so obviously appropriate as here applied that no more need be said at this time.

GROVER W. AYERS.

Correction of Defective Speech a Nation-Wide Need—Good Work of Washington School Board.

To the Editor of The Post—Sir: Since honeymooning in the City of Washington and its environs the writer has kept to the pleasant habit, then formed, of reading The Post, wherever he is, if it can be had.

And I was wondering if there is any better or fairer medium for sending forth thoughts designed to permeate the entire Nation than just to mount The Post rostrom and call loudly to the whole country?

You were kind enough to print a short letter recently in which I took occasion to commend the splendid advance work of the Washington school board in the special department of speech correction, my life-long hobby.

The excellent work of Mr. W. S. Patterson and his principal teacher, Mrs. Grace W. Atherton, should, somehow, be brought to the attention of the whole country.

I just can not bring myself to the thought that any State board of education will much longer fail to make the needed provision for doing their part of the real missionary work of making right talkers out of those that, but for such help brought to their very doors, will be doomed to a life of inferiority and comparative failure.

What is needed is for our public schools everywhere to be adequately equipped, under the care of well-trained teachers, where all our children who stammer or are otherwise afflicted with marred and broken speech, may be taught speech as they are taught other things—and without money and without price.

E. R. CARSWELL.

Lynchburg, Va.

Secretary of War Commended for Preserving Integrity of Property Near Key Bridge.

To the Editor of The Post—Sir: In my estimation, Secretary of War Hurley should be congratulated on his refusal to grant a permit to the Sun Oil Co. for the construction of gasoline tanks in the vicinity of Key Bridge, which would interfere with the development of the George Washington Memorial project.

These gasoline tanks would decrease the value of the surrounding property and would have a tendency to prevent people from building homes in the vicinity of these tanks on account of the fire hazard.

If large tanks that contain more than 5,000,000 gallons of gasoline should at any time be ignited they would cause serious loss of life as well as property damage.

I am sure the tax revenue which the State of Virginia would collect in a year's time would not half compensate them for the property which would be destroyed and impairment of values of taxable real estate.

RAYMOND C. SCHAFFER.

New Transcontinental Highway Suggested as Drought-Relief Measure.

To the Editor of The Post—Sir: One method of improving the condition of the farmers in the drought area would be to begin immediately the construction of a highway from Washington straight through to the Pacific Coast. This would give employment for a long period of time and put money into circulation in those areas. Such a highway is urgently needed. A brand-new highway through virgin territory, with new bridges over rivers and chasms and with tunnels through mountains at proper elevation would be a work of note and one good remedy for the situation in the drought stricken areas.

D. LEGRAD.

EVENTS OF INTEREST IN SOCIETY CIRCLES OF CAPITAL

Garden Fete Arranged by Suffragists

National Woman's Party to Observe Anniversary of Amendment.

By JEAN ELIOT.

IN celebration of the tenth anniversary of the ratification of the nineteenth amendment giving political equality to women, the National Woman's Party will give a garden fete on Sunday evening at its headquarters on Capitol Hill. Delving through the files of the Congressional Library, the woman's party members have unearthed an interesting collection of old pictures dealing with the days when the fight for suffrage was news and these will be shown, both still and motion picture reels, on a silver screen erected in the garden.

Pictures of parades, picketing and demonstrations will be shown, of the men in public life who did their bit to secure votes for women and of the feminine pickets who went to jail for their convictions and who even now proudly wear their prison pins. Refreshments will be served following the picture show. Mrs. Paul Linebarger is in charge of arrangements.

With political freedom for women won, the National Woman's Party is now engaged in a comprehensive campaign to secure equal rights for women under the law in the States where there is legal discrimination against women in the matter of property rights and control of their children.

Miss Alice Paul, who was the dynamic leader of the Woman's Party through all its years of struggle for suffrage, has recently returned to active participation in party councils. Some three years ago she withdrew from the organization, allegedly because of differences in party ranks, and since then she has been devoting her abundant energies to making a comparative study of laws relating to women in 84 countries and compiling a volume containing the results of her investigation. This gigantic task almost completed, she was persuaded to return to her old allegiance a few months ago. She is now a member of the national council of which Mrs. Harvey W. Wiley is chairman and is said to be the power behind the throne.

The picturesque old house in B street, in which the Woman's Party is now established, was long the home of Senator and Mrs. Porter Dale, of Vermont, who dispensed discriminating hopitality there. For the fete on Sunday in its pleasant garden an invitation is extended to all women—and men, too—who are interested in the movement to remove discrimination against women under the law.

Chief Justice to Go To Chicago Today.

Chief Justice and Mrs. Charles Evans Hughes, who returned yesterday to Washington after a holiday spent motoring in France and Belgium, will go today to Chicago to attend the meeting of the American Bar Association. Afterward they will go to New York to remain until the end of August, when they will move their household to Washington and take possessoin of the house at 2223 R street, which they have purchased. Since Mr. Hughes' appointment to the supreme bench they have had an apartment at the Mayflower.

Miss Elizabeth Hughes accompanied her parents on their trip abroad and returned with them, but remained in New York. Her engagement to Mr. William T. Gossett, of New York, was announced in the spring.

In honor of Miss Ethel Barrymore Colt, Mr. and Mrs. William H. Cragett will entertain at dinner tonight at the Chevy Chase Club. Among their guests will be Mr. and Mrs. Edward J. Walsh, of Chevy Chase, and their daughter, Miss Peggy Walsh, with whom Miss Colt is spending the week. Miss Walsh and Miss Colt were roommates at school in Pennsylvania.

Miss Colt is the daughter of Ethel Barrymore, the actress, and will leave Washington on Saturday to join her mother in Cleveland for the opening of "Scarlet Sister Mary," in which Miss Barrymore is to be starred and in which Miss Colt also will have a part.

Mr. Keith Merrill sailed yesterday on the S. S. Leviathan for Europe, and will go to Paris to consult with Mr. Walter Evans Edge, United States Ambassador to France, on plans for the new embassy offices to be erected on the Place de la Concorde. Mrs. Merrill accompanied him to New York from their summer home at Prides Crossing, and will return to Massachusetts to spend the rest of the summer.

Mrs. Louis Lehr will take possession of her new house at the corner of Thirty-fourth and O streets on her return to Washington from Bar Harbor, where she is spending the summer. The house is now being remodeled and the charming garden is being relandscaped. It is just across the street from two pleasant residences which Mrs. Cornelia Pendleton Mayo is remodeling. The residence in Massachusetts Park, which was formerly the home of the late Dr. Lehr and Mrs. Lehr, now belongs to Senator and Mrs. Bronson Cutting.

Carusis Will Visit Daughter in France.

Mr. and Mrs. Charles Francis Carusi have sailed for Europe to visit their son-in-law and daughter, Maj. and Mme. Emanuel Lombard, at Grenoble, France, and to make the acquaintance of their grandson, born a few months ago. Mme. Lombard was Miss Helen Carusi before her marriage to Maj. Lombard, who had been serving as Assistant Military Attache of the French Embassy in Washington. Shortly after their marriage he was transferred to Grenoble.

Mrs. Ralph Richards, who has a cottage at Rehoboth Beach, Del., for the summer, will entertain on Sunday evening at the second of a series of musicales she is giving, presenting the programs herself and playing upon the theramin, the new ether wave instrument which has been arousing so much interest of late. Mrs. Richards, who is an accomplished pianist and plays several other instruments, studied the theramin under Miss Zenaida Hanenfeldt, who was the first to introduce the new instrument to Washington. Her accompanist on Sunday will be Mrs. Lynn Yardley, of Pittsburgh. Mrs. Yardley also accompanied Mrs. Richards on the piano last Sunday, when she presented a varied and interesting program of music from the air.

Mrs. Richards and her daughter, Miss Jeanne Richards, who is with her at Rehoboth, will return to Washington on September 7. Dr. Richards is traveling in the West on some special Government work, and Miss Betty Richards, who is to be a debutante next winter, is spending the summer in Banff, Alberta, Canada.

Senator Burton K. Wheeler, of Montana, arrived in New York on the Olympic yesterday after making a brief tour of Europe which, with Senator Bronson Cutting, of New Mexico, and Senator Alben W. Barkley, of Kentucky, he visited Russia. While in Moscow the senators viewed the Russian crown jewels, valued at $250,000,000.

Former Senator James W. Wadsworth and Mrs. Wadsworth, of New York, were honor guests on Monday night at a dinner given by Mr. and Mrs. Walter Bruce Howe, whom they are visiting at Berry Hill, Newport, R. I.

Mrs. Chauncey M. Depew returned yesterday on the Olympic from Europe, where she has been during the summer.

Lieut. John Sylvester, U. S. N., and Mrs. Sylester announce the birth of a son on Monday at the Newport Hospital. The child is the grandson of Rear Admiral Harry E. Yarnel and Mrs. Yarnell and a great grandson of Mrs. Charles M. Thomas, of Newport.

Hennings Return From Trip Abroad.

Mrs. Arthur Henning and her daughters, Miss Elizabeth Henning and Miss Barbara Henning, have returned from a European trip and were met at New York by Mr. Henning, who accompanied Mrs. Henning and Barbara to Maine where they will pass some time. While in London Mrs. Henning was the guest several times of Ambassador and Mrs. Dawes at the American Embassy.

Miss Elizabeth Henning came on to Washington, where she will be the guest of Miss Jean Woodson, daughter of Mr. and Mrs. Eugene Woodson. On Saturday the girls will go to West Point to attend the camp elimination and furlough hop which will take place next week. They will then return to Washington. Miss Woodson came back a day or two ago from Milwaukee, where she visited college friends for several weeks.

Announcement of the birth of twins, a boy and a girl, to Lieut. and Mrs. Alfred Johnson Bolton, U. S. N., came on Monday from the Newport, R. I., hospital. Mrs. Bolton was formerly Miss Ida P. Black, of Baltimore. Her father, Mr. Van Lear Black, flew to Newport Monday.

Mrs. Mary C. Ellinger, of Staunton, Va., is visiting her parents, Mr. and Mrs. H. T. Vorhees, at Brookland, Md.

Maj. Totten Sails To Join His Family.

Maj. George Oakley Totten, jr., has sailed on the Swedish steamer Kingsholm, for Stockholm, where he will join Mrs. Totten and their two sons, who have been visiting in Sweden since the early summer. They will go from Stockholm to Budapest, where Maj. Totten will attend the twelfth international congress of architects, which will convene in September and to which he was appointed a delegate by Secretary of State Henry F. Stimson.

Miss Margaret Mitchell and Miss Mary McMahon, of Chicago, are staying at the Cavalier during an indefinite visit in Washington.

Dr. Walter R. Siders, of Pocatello, Idaho, is at the Dodge Hotel for several days. Dr. Siders is a trustee of the National Education Association.

Mr. and Mrs. H. A. Fuller, of Pasadena, Calif., are passing two weeks at the Grove Park Inn at Asheville, N. C., before motoring to Washington, where they will spend some time visiting.

Miss Mabel Angel and her mother, Mrs. P. H. Angel, of Winston-Salem, N. C., have arrived in town after a trip to Niagara Falls, Montreal, Quebec and New York. Mrs. Angel is now visiting her daughter at her Washington residence.

Mr. and Mrs. Josephus Trimble have gone to Chicago for the meeting of the American Bar Association.

Heads Committee

Underwood & Underwood.

MRS. WILLIAM P. MacCRACKEN, Jr., is chairman of the ladies' committee for the entertainment of the women accompanying guests of the American Bar Association on the proposed visit to Washington next week. The committee will give a luncheon for them Tuesday.

Davison Host To MacNiders Visiting Here

Luncheon Is Given for New Minister to Canada.

The newly appointed Minister to Canada and Mrs. Hanford MacNider were the guests of Mr. F. Trubee Davison, Assistant Secretary of War for Aviation, during their brief stay in Washington. Mr. Davison entertained at luncheon yesterday for his guests.

Mrs. Davison, who is traveling abroad, will return to the United States on September 6. She will join Secretary Davison's mother, Mrs. Henry P. Davison, at Locust Valley, Long Island, where she will remain until October. Mrs. Henry Davison and her three grandsons, F. Trubee Davison, jr., Endicott Davison and Daniel P. Davison, are now at Entrance, Alberta, Canada.

Mr. Eugene Stebinger has arrived in Washington to be with Mrs. Stebinger, who has been spending the summer in town, having flown from Buenos Aires, Argentina, in an air mail plane. Next week he will go to Portland, Oreg., by air, rejoining Mrs. Stebinger here in a fortnight to remain until they return to Argentina in October. Residents of Washington some years ago when Mr. Stebinger was connected with the Geological Survey, Mr. and Mrs. Stebinger have lived in Buenos Aires for ten years. He is chief geologist for the Standard Oil Co. of New Jersey, with his headquarters in Argentina. Mr. and Mrs. Stebinger's young son, Mr. Arnold Stebinger, is en route to the United States from Argentina by steamer and will enter the Kentucky Military Institute in September.

Banquet and Dance For Tennis Visitors.

The members of the National Public Parks Tennis Association, who are making their headquarters at the Hotel Roosevelt, will be the guests of the Washington Public Parks Tennis Association at a banquet and dance this evening at the Hotel Roosevelt. Mr. Winfree Johnson, president of the Washington Public Parks Tennis Association, and Mr. Robert E. Newby, also of the local association, will be among those present.

Among the prominent speakers at the dinner will be Commander Joel T. Boone and Mr. D. Obear, chairman of the United States Lawn Tennis Public Parks Association. The members of the teams spent yesterday visiting points of interest in and around Washington. There will be a meeting held Thursday morning at 9:30 o'clock at the hotel.

The teams are composed of local champions from every part of our country. Among those staying at the hotel is Mr. George J. James, of Chicago, who is the present singles champion.

Mrs. F. S. Leesinring, wife of Col. Leesinring, U. S. A., retired, has arrived in Washington from her home in San Francisco and will spend several months at the Martinique. She is accompanied by her mother-in-law, Mrs. I. E. Leesinring, of Pennsylvania.

British Envoy To Entertain Law Visitors

Sir Ronald Lindsay to Give Dinner and Dance August 27.

Preceding the reception to members of the American Bar Association and their distinguished guests from France and Great Britain, which the British Ambassador, Sir Ronald Lindsay, will give on Wednesday evening, August 27, he will entertain at dinner for a distinguished company of men. Lady Lindsay, who is visiting on Long Island, will not return to Washington until early autumn, as she is convalescing after a protracted illness.

Senator William E. Borah will return to Washington on Monday from a vacation spent at Poland Springs, Me., where, with Mrs. Borah, he went several weeks ago. Senator Borah will spend a few days in the Capital before going to Idaho to prepare for the November elections.

Mrs. J. Thompson Wailes, who has been visiting in New York for the past six weeks, will return to Wahington Monday and open her apartment at the Mayflower. Her son, Mr. Edward Thompson Wailes, sailed from San Francisco the early part of July to take up his duties as vice consul in Shanghai.

Miss Mary Martha Wrenn, daughter of Mr. and Mrs. Clark Wrenn, is giving a luncheon today in honor of Mrs. Watlington, wife of Lieut. Thomas M. Watlington, who has been transferred from Fort Hoyle, Md., to service in Panama. Lieut. and Mrs. Watlington will spend the month of September with the latter's parents, Col. and Mrs. Edgar Conley at Greenridge in Montgomery County, Md.

Capt. George J. Foster entertained at luncheon yesterday at the Carlton, his guests numbering seven.

Mr. Ingram Mack has returned to Washington after being with Mr. and Mrs. Walter R. Tuckerman at the New Cliffs, Newport. Mrs. Richard Whitehall, of Washington, is at the New Cliffs for a time.

Miss Porter Sails For Montreal.

Miss Adaline Porter, who has been in Europe all summer, will sail from Southampton on Saturday on the S. S. Ansonia, and will land at Montreal on September 1.

Mr. and Mrs. Robert Ash have returned to Washington from Rehoboth Beach, Del., where they have been visiting Mr. and Mrs. Francis Winslow. Mr. and Mrs. Winslow also had as guests her sister, Miss Inger Bryn, who is now making her home in Brooklyn, N. Y. Mrs. Winslow and Miss Bryn are daughters of Mr. Hjalmar Bryn, long Norwegian Minister to the United States and now Norwegian Consul General in Montreal.

Brig. Gen. George B. Pillsbury, Assistant Chief of Engineers, and Mrs. Pillsbury are now in Washington at the Mayflower.

Mr. Leander McCormick-Goodhart, Commercial Secretary of the British Embassy, and Mrs. McCormick-Goodhart, were at the Cavalier at Virginia Beach for the week-end. Also at the hotel were Maj. and Mrs. O. W. Gralund.

Mr. F. S. Cuniberti has joined Mrs. Cuniberti and children at Old Point Comfort, where they have been staying during the summer months.

Former Gov. Harry F. Byrd, of Virginia, is spending several days at the Willard.

Maj. E. A. Stockton has arrived in Washington from the Philippines for duty at the War College, and is at the Martinique.

Returns to Town

Underwood & Underwood.

MRS. EVERETT SANDERS is again in Washington after a fortnight's visit at her old home in Indiana. Mr. Sanders, who was Secretary to the President in the Coolidge administration, and Mrs. Sanders spent the last week-end as guests of the President and Mrs. Hoover in camp on the Rapidan.

Social Life In Capital Looking Up

Residents Are Returning From Summer Vacations.

Maj. and Mrs. John F. Davis recently have taken possession of their new home at 4422 Reservoir road, Foxhall Village. Maj. Davis is stationed at the Army War College while in Washington.

Maj. and Mrs. Carl Halla have arrived in Washington from Fort Bliss, Tex., and are at the Martinique. Maj. Halla will be on duty at the Army War College.

Maj. and Mrs. C. H. Seals, recently of Fort McPherson, Ga., who have spent the past week at the Martinique, have taken possession of their new home, 2900 Connecticut avenue. Maj. Seals will be on duty at the Army War College.

Lieut. Col. L. B. Magruder has come from Fort Totten, N. Y., and is visiting at the Wardman Park Hotel.

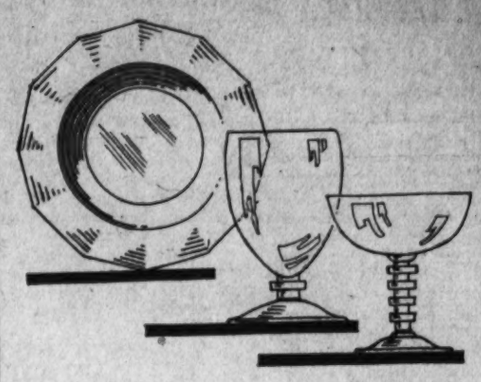

Glass Luncheon Set

In Rose or Green

Eight each of these Goblets, Sherbets and 7-inch Plates for your table will effect a pleasing change. Set of 24 pieces..... $10

DULIN & MARTIN

Connecticut Ave. and L

SUMMER IS ON THE WANE

Before fashion bids you put away that becoming floppy hat and dainty frock—Let us make A memory picture—to recall good times, good friends, good health—

Our summer prices end September 1st—Until then 25% saving on Sittings made in our studio.

"UNDERWOOD" on your Photographs is like Sterling on silver.

UNDERWOOD & UNDERWOOD

Portraits of Quality

1230 Connecticut Avenue — Telephone DEcatur 4100

BROOKS WINTER COATS

are exceptional in both style and price

A Comprehensive Style Display of Richly Fur-Trimmed Models at the Worth-while Price of

$58

Other models equally as fine as the smart Krimmer trimmed model illustrated above—will engage your attention at BROOKS'. A small deposit will hold your selection and one of our 3 Payment Plans is sure to be satisfactory to you.

M. Brooks Co.

G STREET, BETWEEN 11TH & 12TH

WOODWARD & LOTHROP

10TH 11TH F AND G STREETS

Films left before 10:30 A. M., to be developed, will be ready after 4:30 P. M. same day. Films and Cameras, Fourth Floor.

This New Soapless Shampoo is like a Hot Oil Treatment...

THERO

Bringing all the benefits of a hot-oil treatment, this soapless shampoo is superior for scalps dried by hot Summer wind and sun. Ask for a shampoo when you next come to the Hairdressing Section. It leaves your hair soft and lustrous.

The Shampoo, $2

Thero may also be purchased for home use . . . the bottle, $1

HAIRDRESSING, THIRD FLOOR

To be on Time at Classes It is necessary to take a—

Dependable Watch

—with you to school

Elgin Watches

For Boys and Girls $29.50

These attractive watches . . . at this attractive price . . . are the dependable Elgin make, and the choice of school and college moderns.

Boys' 7-jewel Elgin watch with white gold-filled case, $29.50

Girls' 7-jewel Elgin watch with cromium case, $29.50

FINE JEWELRY, FIRST FLOOR

Fifth Ave. Fashions NEW YORK

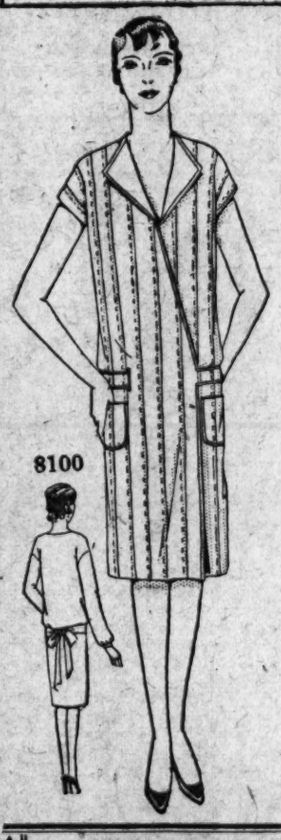

8100

Here's the one-piece bungalow apron, the most popular of the apron family.

It wins more and more friends every day.

It's easily slipped into. It has reversible fronts. The narrow belt is passed tthrough bound opening at the right side of the front. It ties in youthful bow at the back, holding the garment closely to the figure.

Patch pockets are useful and sportive.

Striped cotton shirting is very effective in orchid and white as sketched. The rever facing is white pique.

Style No. 8100 comes in sizes 16, 18, 20 years, 36, 38, 40 and 42 inches bust. The medium size takes but 2¾ yards of 35-inch material with ¾ yard of 27-inch contrasting.

Cotton shantung in Nile green with green and white polka-dotted shantung revers and pockets is smart.

Pink cotton basket weave, daffodil yellow linen pink sprigged dimity and red and white gingham check are flattering combinations.

Price of pattern, 15 cents. Address Fashion Department, Washington Post, 259 Fifth avenue, New York City.

Inclosed is 15 cents. Please send to

Write name clearly.

Street and Number.

City. State.

Pattern No. Size.

M. PASTERNAK 1219 CONNECTICUT AVE

FINAL SALE

Last Drastic Reductions for Absolute Clearance

Regular Pasternak apparel at unheard of low prices for such quality . . . the selection is still varied and of great importance.

To Close Out Below Cost

Women's and Misses'

DRESSES COATS ENSEMBLES SUITS BLOUSES HATS SPORTSWEAR

All sales final. No charges. No returns.

MATTRESSES

COMPLETELY REMADE $3.50 up

For 20 years we have served Washington with the best service and prices

COLUMBIA BEDDING CO., Inc.

219 G St. N.W. National 5528

Read The Post's New Classified Ads

STOCK RISE HALTED BY PROFIT TAKERS

Much of Advance Lost at Close Although Some Issues Hold Up.

CALL FUNDS PLENTIFUL

New York, Aug. 19 (A.P.).—Encouraged by the resistance to bear selling displayed by the market in recent sessions, professional operators who were bullish by inclination and temperament launched a new bull campaign in today's stock market, but found traders generally unwilling to follow the advance for more than a quick turn.

Although the market rose vigorously during the major part of the day, recording extreme gains of 2 to 9 points in most of the more prominent issues, there was a rush to take profits at the higher levels, and much of the advance was lost before the close, although several shares were up 2 to 6 net.

The price index of 90 leading shares gained only 1 3-5 points, but that was sufficient to cancel the meager net losses of the past two sessions and place the index a fraction above the level reached in Friday's brisk rally. Total sales aggregated 1,861,790 shares, about 450,000 more than yesterday.

Steel Decline Indicated.

An unsettling development late in the session was an estimate of steel mill operations appearing on the financial news tickers indicating another slight decline in production, which was a disappointment, in view of predictions that operations would at least hold steady.

Furthermore, fresh unsettlement of the commodity markets did not help the bull cause. Sentiment in Wall street was a little more cheerful in spots, for the stock market has given definite evidence of being sold to a standstill during the past two sessions, and some improvement in business after Labor Day is regarded as assured.

Credit conditions remained easy and gave promise of continuing so. The outflow of gold appears to have been checked, for the time being anyhow, and the yellow metal continues to flow in from South America and Japan.

Call Money at 2½.

Call money held at 2½ per cent all day, but was plentifully available in the outside market at 2, and some money brokers thought the rate was probably being kept at 2½ at the loan desk for fear a less profitable level might prompt withdrawals of out-of-town funds. At current rates, most dividend paying stocks more than pay carrying charges, so barring any alarming business developments, holders are not easily stampeded in selling by bear demonstrations.

Such shares as U. S. Steel, American Can, American Telephone Radio Corporation, International Harvester and Johns-Manville rose 2 points or more, only to lose much of their gains, closing from fractions to a point higher.

Radio, an active feature, was up only ½ at the close. Vanadium was also turned over in large volume, rising about 4 points. It later lost more than half its rise. Columbian Carbon, in which a Boston operator was said to have taken a long position, rose 5 points, only to lose all but about a point on its gain.

Mellon's Denial Issued.

Some confusion was occasioned after the close of the market by a denial issued in Washington by Secretary Mellon of published dispatches from Pittsburgh quoting him as saying that curtailed production of goods would without question result in correcting present conditions within a short time. Mr. Mellon said he had made no comment on business conditions. The dispatch from Pittsburgh had been widely quoted in Wall street and hailed as a bullish factor by speculators for the rise.

Case rose 8, then reacted to close only 2¾ higher. Allied Chemical gained 9, and was up 6 at the finish. Tobaccos were strong for a time, but American Tobacco B, after gaining 4, lost all but a fraction. Some of the utilities maintained their gains fairly well, as did some of the rails. North American, New York Central and New Haven closed about 2 points higher.

Eastman Kodak was a firm feature, closed 5 higher, at the top. Fox Film rose 3 points on its earnings statement, wiping out yesterday's net loss, but it later slipped back 1⅜ from the top.

Cotton Sags and Rallies.

In the commodity markets cotton sagged to new lows, then rallied to close 70 cents to $1.10 a bale higher, canceling about a third of yesterday's loss.

Grains were firm for a time, but bearish weather reports were unsettling, and wheat closed about unchanged and corn about a cent lower.

In the foreign exchanges sterling cables sagged 1-16 to $4.87 1-16, and the Canadian dollar lost its premium for the first time since July 8. The Brazilian milreis sagged to a new low, while the Spanish peseta rallied.

NEW YORK COTTON.

New York, Aug. 19 (A.P.).—An early advance today was followed by declines in cotton which carried prices into new low ground for the movement in the market here, but there were rallies later, with the close very steady at net advances of 14 to 22 points. New December contracts sold up to 11.23 on the early advance, broke to 10.89, or 6 points net lower, and closed at 11.13, compared with 10.95 at the close of the previous day.

The opening was very steady at an advance of 8 to 15 points in response to the relatively steady showing of Liverpool. There were overnight selling orders in the market which caused some irregularity, also Southern hedging, but the offerings were absorbed by buying on the cables and improvement in the technical position following recent severe declines. Much of this was attributed to covering and after showing net advances of about 25 to 28 points, the demand slackenned somewhat while the market seemed to be meeting increasd offerings.

These probably reflected a reassertion of the bearish sentiment which has prevailed during the progress of the recent decline, while there was continud selling here attributed to the South, and probably some selling on reports of further showers in the Mississippi Valley. Prices broke to 10.69 for the new October contract and 11.13 for March, with all the active months making new low ground for the movement, but comparatively few stop orders were uncovered on the decline.

The absence of such orders in larger volume seemed to promote confidence in the technical position of the market and there were rallies during the afternoon on renewed covering, combined with some trade and commission house buying. Closing quotations showed rallies of from 25 to 26 points from the lowest on the more active positions.

Trading was active and general at times during the day, but rather less so than yesterday, and there seemed some disposition to even up accounts after the severe decline of the past nine or ten days. According to some of the local observers there was a little more buying by both foreign and domestic trade interests on the declines today, while the Southern selling was said to be in somewhat smaller volume.

Liverpool cables reported covering, trade calling and continental buying, in that market, but said the goods market in Manchester was unsettled with buyers holding off pending stability in cotton. Exports today, 6,031 bales, making 151,645 so far this season. Port receipts, 31,029. United States port stocks, 1,654,834.

Futures:	High.	Low.	Close.
January, old	11.53	11.28	11.47
January, new	11.31	10.29	11.25
March	11.48	11.13	11.39
May	11.67	11.32	11.55
July	11.80	11.36	11.74
October, old	11.27	10.92	11.23
October, new	11.04	10.69	10.95
December, old	11.43	11.11	11.36
December, new	11.23	10.89	11.13

NEW YORK STOCK EXCHANGE TRANSACTIONS OF YESTERDAY

Sales in hundreds.		High	Low	Last	Chg.	Bid
	A					
3	Abtibi P & P	23	22¼	22¼	— 1¾	22
1	Abitibi P & P pf (6)	75	75	75	— ½	75
26	Adams Exp (1.60)	25⅝	25¼	25½	+ ½	25½
9	Ahumada L	⅝	½	⅝		½
54	Air Reduc (3)	119	116¼	118¼	+ 1¼	116½
3	Air Way E Ap (2½)	16¾	16½	16½	— ¼	16⅛
1	Ajax Rub	1¼	1¼	1¼	+ ⅛	1⅛
1	Alaska Jun	5¼	5¼	5¼	+ ⅛	5⅛
5	A P W Pap	10¼	10	10¼	+ ⅛	10¼
94	Alleghany	21½	19¾	20	+ ¼	20
13	Al Chem & Dye (6)	264	259	261	+ 6	262
33	Allis Ch Mfg (3)	54	51⅞	52½	+ ⅞	52½
3	Amerada (2)	25	24⅞	25	....	24¼
23	Am Agri Chem	7	6⅞	6⅞	+ ⅜	6½
13	Am Ag Chem pf	38⅝	37	37½	+ ¾	36
2	Am Bank Note (2)	83½	83¼	83½	+ 4½	78
1	Am Bosch Mfg	34⅝	34⅝	34⅝	....	34
10	Am Brown B El	16⅝	16	16⅝	+ ⅛	16⅝
10	Am Br B pf (7) (z) AS	72¾	72¾	72¾	+ 1¾	71
396	Am Can (4)	127½	124½	125½	+ ½	125¼
2	Am Car & Fdy (6)	45	44	44	— ¾	42½
5	Am Coml Al	12¾	12⅛	12¾	+ 1	12¼
3	Am Europ	35	34½	34½	— ¾	35
217	Am & For Pow	70	67¼	68½	+ 1½	68⅝
40	Am & For P 6% pf AS	99	99	99	+ ⅛	98
4	Am Hawaii S S (10b)	14½	14½	14½	+ ½	14
5	Am Ice (3)	32¼	32⅛	32¼	— 1¼	32¼
39	Am Internat (2)	34	32¾	33	+ ½	32⅞
1	Am-La Fra & F	1½	1½	1½	....	1½
4	Am Loco (4)	42	40	40	— ½	40
1	Am Loco pf (7)	90¾	90¾	90¾	+ ¼	90⅝
5	Am Mach & F new	40⅞	40⅛	40½	+ ⅜	40½
3	Am Metal (1.50)	29⅝	29⅝	29⅝	— ⅜	29½
14	Am Pow & Lt (1a)	81⅜	79	79	— ½	79
4	Am Pow & Lt 6% pf (6)	101½	101	101½	+ ¼	101¼
6	Am P & L pf A (3½)	82	81⅞	82	+ ⅛	81⅝
3	Am P & L pf A stp (5)	85¾	85⅛	85½	+ ⅜	85
68	Am Rad St San (1½)	25½	24⅝	24⅞	+ ⅛	24¾
1	Am Repub	19	19	19	....	18½
16	Am Roll Mill (2a)	56½	54⅛	54⅛	+ ¼	54
1	Am Safety Razor (5)	63½	63½	63½	....	62½
26	Am Ship & Com	2¾	2	2⅛	— ½	2⅛
19	Am Smelt & R (4)	67⅞	66	66¾	+ 1¼	67¼
1	Am Smelt pf (7)	139	139	139	+ 2½	137
1	Am Stores (2)	42	42	42	....	42
147	Am Tel & Tel (9)	211½	207⅝	209⅞	+ 1	209¾
14	Am Tob (12b)	246	242	246	+ 5	242
5	Am Tob pf (6)	124½	124½	124½	....	124
90	Am Tob B new wi	126½	124	125⅛	+ 2⅛	124¼
37	Am Tob B (12b)	252	248½	248½	+ ⅝	248½
1	Am Tob new wi	122	122	122	+ 3	121
2	Am Type Fdrs (8)	119¼	119	119¼	+ 3½	117
141	Am Wat Wks (1a)	90⅞	87	88½	+ 1⅛	88⅛
116	Anaconda (3½)	48	46⅛	47⅜	+ 1	47⅜
3	Anchor Cap (2.40)	41	40⅛	41	+ ½	40½
1	Andes Cop (1½)	20	20	20	....	20½
10	Archer-Dan M (2)	20¼	20	20¼	+ ⅛	20¼
1	Armour Del pf (7)	73½	73½	73½	— 1	73¼
4	Armour of Ill A	5	4⅞	5	+ ⅛	4⅞
1	Armour of Ill B	3	3	3	....	2⅞
1	Arnold Const	5¼	5¼	5¼	— ⅞	5¼
9	Asso Dry Gds (2½)	33¾	31½	33⅛	+ ⅞	33
7	Atch, T & S F (10)	217	213¼	215½	+ 3½	214
3	Atchison, pf (5)	106¾	106½	106¾	+ ¼	106½
12	Atlantic Ref (2b)	37⅜	36⅞	37	+ ⅜	36⅜
30	Atlas Stores (1a)	30⅜	29	30¼	+ ⅛	30
107	Auburn Auto (4a)	113	104	105¼	+ 5¾	104¾
11	Autosales	2⅝	2	2⅝	+ ½	2½
1	Autosales, pf	6	6	6	....	5½
10	Auto St Raz. A (3)	75	73⅞	73⅞	— ⅞	72
7	Aviation Corp	5¾	5½	5¾	+ ⅛	5⅝
	B					
212	Baldwin Loc (1¾)	30¼	29	29	— ⅜	29¼
60	Bald Loc. pf (7) AS (z)	110	110	110	....	108½
10	Balt & Ohio (7)	101½	100⅝	101⅜	— ⅜	101
1	Bang & Ar (3½)	72½	72½	72½	+ 1	72½
60	Barker Bros (2) AS (z)	12¾	12½	12½	— 1¼	12½
30	Barnsdall, A (2)	23⅞	22⅝	23⅛	+ ⅛	22¾
10	Bayuk Cigar (3) AS (z)	50	50	50	+ ¼	49¾
4	Beatrice Cr (4)	78¼	78	78	....	78
1	Beech-Nut P (3)	56	56	56	+ 1¼	55
25	Bendix Aviat (2)	32¼	31½	31½	— ⅜	31⅜
48	Best & Co (2)	46¾	43¾	45⅜	+ 1⅜	45¼
70	Bethlehem St (6)	80⅜	78⅜	79¼	+ ¼	79
1	Beth St 7% pf (7)	126¼	126¼	126¼	+ ¼	125¼
16	Bohn Alum (3)	31⅞	31	31	— ⅝	30¾
41	Borden (3)	77⅞	76¾	77¼	+ ⅜	76⅞
82	Briggs Mfg	20⅝	19⅞	20¼	+ ⅜	20¼
6	Brockway Mot	15¼	14½	14⅞	+ ⅞	14⅞
5	Bklyn-Man Tr (4)	65¾	64⅝	65¾	+ 1⅜	65
3	Bklyn Un Gas (5)	122½	122	122	+ 1¾	122½
8	Brunswick Bal	17	16¼	16¼	+ ¼	16¼
1	Bucyrus-Erie (1)	22½	22½	22½	— ¼	21½
2	Budd Mfg (1)	8⅜	8⅜	8⅜	— ⅛	8½
1	Budd Wheel (1)	10⅝	10⅝	10⅝	+ ⅛	10½
5	Bullard Co (1.60)	24⅜	24	24	....	23¾
3	Bulova Watch (3)	27⅜	27⅛	27⅛	— ⅛	27¼
10	Burns Bros pf (7) AS (z)	94	94	94	....	92½
9	Burr Ad Mch (1)	33½	32⅞	33⅛	....	32¾
4	Butte & Sup M	1¾	1¾	1¾	— ⅛	1¾
105	Byers Co	70⅞	68⅜	69¼	+ 1¼	69¼
	C					
1	Calif Pack (4)	62⅝	62⅝	62⅝	+ ½	62
4	Calumet & Ariz (2)	55½	54	55½	+ 2	55
4	Calumet & Hec (1½h)	14⅛	14	14	....	13⅞
1	Campbell Wy (2)	18	18	18	— ⅜	17½
8	Canadian Pac (10)	175¾	174	174½	+ ½	174
8	Canad Pac n	43⅝	43¼	43¼	+ ⅜	43⅛
1	Cannon Mills (1.60)	21½	21½	21½	+ ½	20¼
1	Cap Adm pf A (3)	33½	33½	33½	....	33
278	Case (J I) (6)	184¼	175½	179	+ 2¾	178¾
50	Case (J I) pf (7) AS (z)	124	124	124	+ ¾	123
17	Caterpil Tr (3¾b)	55⅞	55	55	+ ½	54⅞
10	Cavan Dob pf (6½) AS (z)	54	54	54	+ 4	52
6	Celotex Co	14	13¾	13¾	....	13¼
3	Central Ag (1½)	24	24	24	+ ⅛	23½
1	Checker Cab (4.20)	22¼	22¼	22¼	+ ⅛	21⅝
18	Ches & Ohio new	46½	46¼	46⅜	+ ⅛	46¼
2	Chicago & Alton	3½	3½	3½	— ⅛	3½
1	Chicago & Alton pf	3¾	3¾	3¾	+ ⅜	3½
2	Chicago Gt West	10⅛	10	10	— ¼	10
10	Chicago Gt W pf	36¼	36	36¼	— 1⅛	36¼
26	Chi, M, St P & P	14⅜	13	14⅜	+ 1⅛	13⅛
13	Chi, M, St P & P, pf	22	20¼	21⅜	+ 1⅛	20½
2	Chic Pneu T	13⅝	13⅝	13⅝	— ⅜	13⅝
3	Chi, Rk Is & P (7)	96½	95	95	+ 1	94
2	Childs Co (2.40)	50½	50½	50½	+ 1½	50
90	Chrysler (3)	28¼	27⅛	27⅞	— ⅛	27¾
2	City Ice & F (3.60a)	41	41	41	— ½	40½
4	Coca Cola (6)	175⅝	173½	173½	+ ⅜	173½
1	Coca Cola A (3)	51⅛	51⅛	51⅛	+ ⅛	51⅛
2	Colgate-Palm (2½)	56	56	56	....	55½
3	Coll & Aik, pf (7)	86	85	86	+ 1	85
12	Col Fuel & Ir (2)	49⅛	48	48½	+ ¼	48
20	Col F & Ir, pf (8) AS (z)	135	135	135	+ 4	127
110	Colum G & E (2)	60	56¾	58¼	+ 1	58⅛
4	Col G & E pf A (6)	109½	109¼	109½	+ ⅛	109
109	Colum Graph (.28)	13¾	12⅝	13¼	+ ⅛	13⅛
34	Colum Carb (6b)	134¾	129¾	131	+ 1¼	130¼
15	Coml Credit (2)	26	25	25⅛	— ⅛	25
10	Com Cr 7% pf (1¾) AS (z)	24½	24½	24½	....	24
1	Com Cr pf B (2)	24⅞	24⅞	24⅞	+ ⅜	24½
127	Coml Solv (1)	25¼	24	24¾	+ ⅛	24½
145	Com'wlth So (.60)	13⅜	13	13¼	+ ⅛	13⅛
6	Com'wlth So, pf (6)	101¼	101¼	101¼	....	101
4	Congoleum Na	11½	11½	11½	....	11½
5	Consol Cigar (5)	38	37	38	+ ⅛	37½
10	Consol Cig, pf (7) AS (z)	82	82	82	+ ¾	81
80	Cons Cig 6½% pf (6½) AS (z)	70⅛	70	70	....	70
5	Cons Film (2)	18	18	18	+ ⅛	18
5	Cons Film, pf (2)	19⅝	19½	19½	....	19
172	Consol Gas (4)	106⅞	105	105½	+ ⅛	105⅜
4	Consol Gas, pf (5)	103¼	103	103¼	....	103
1	Cons R R Cu pf (6)	53⅝	53⅝	53⅝	— ⅜	53
3	Container A (1.20)	14½	14½	14½	— ⅛	14⅜
5	Cont Baking A	24¾	24⅛	24⅛	+ 1¼	23¾
20	Cont Bak B	3⅝	3⅜	3⅝	+ ⅛	3½
1	Cont Baking pf (8)	70½	70½	70½	+ ½	69⅝
33	Cont Can (2½)	55	53⅞	54	+ ⅛	54
1	Cont Diam Fib (2)	16⅜	16⅜	16⅜	— ⅛	16½
5	Contl Ins (2.40)	57½	57½	57½	+ 1½	57
2	Contl Mot	3¾	3⅝	3¾	+ ⅛	3⅝
24	Contl Oil Del	20⅝	20	20½	+ ⅛	20¼
67	Contl Shares (1)	22¼	20¼	21⅜	+ ⅜	21⅜
31	Corn Prod (4¼b)	90⅞	89⅛	90⅞	+ 2⅜	90¼
42	Coty	19	18⅞	19	....	18⅞
8	Crown Cork	50	49¼	50	+ ¾	49
7	Crucible Stl (5)	75½	74	74	+ 1½	74
2	Cuba Cane Pr	2½	2½	2½	— ⅜	2⅜
4	Cuba Co	14	13½	13½	— ½	13
100	Cuba R R pf (6) (z) AS	50	50	50	—17	49
12	Cuban Am Sug	4½	4½	4½	....	4½
2	Cudahy Pack (4)	40	40	40	....	39½
3	Curtis Pub pf (7)	119½	119	119	— ¼	119
79	Curtiss Wright	7½	7	7⅛	— ⅛	7⅛
152	Curtiss Wr A	9⅝	8⅞	9⅜	+ ⅜	9¼
7	Cutler Ham (3½)	59	58	58⅞	+ ⅞	58
	D					
4	Davison Chem	26⅝	26⅛	26⅛	— 1½	26
5	Del Lake & Western (6)	113	112	112	— 2	113⅛
2	Den & Rio Gr West pf	57	57	57	....	56
5	Detroit Ed (8)	218	218	218	+ 3	218
3	Dome Mines (1)	7⅝	7½	7⅝	+ ⅛	7⅝
69	Drug Inc (4)	78⅞	76	78⅜	+ 1⅞	78½
10	Dunhill Int (4a)	20⅜	19¾	20⅜	+ ½	19
47	Du Pont de N (4)	112⅞	111	111¾	— ⅛	111½
	E					
60	Eastman Kod (8b)	211⅞	206	210¾	+ 4¾	209
1	Eaton Ax & S (3)	23¼	23¼	23¼	+ ⅜	23
33	Elec Auto L (6)	69¾	67¾	69⅛	+ ¼	69
14	Elec Boat	5	4½	5	+ ¾	4¼
227	Elec Pow & Lgt (1)	67⅞	65	66⅝	+ 1⅜	66⅝
11	Endicott John (5)	51⅝	49½	50	+ 1½	49¾
1	Equit Off Bldg (3)	45½	45½	45½	— ¾	45½
18	Erie R R	38¼	38	38⅛	+ ⅛	38⅛
120	Exchange Buff (1½) AS (z)	23	22	23	+ 1	23
	F					
1	Fairbanks Mor (3)	38	38	38	+ ¼	38
1	Fed Lt & Tr (1½a)	65	65	65	+ 2¼	62¾
1	Federal Mot (.80)	8	8	8	....	8
2	Federal Wat S (2.40k)	34	34	34	....	34
40	Filene's pf (6½) AS	97½	97½	97½	+ ½	97½
3	Firestone T & R (1.60)	21	20¾	21	+ ⅛	20¾
1	Firestone T & R pf (6)	72½	72½	72½	+ ⅛	72¼
1	First Nat St (2½)	56⅜	56⅜	56⅜	— ⅝	55
12	Fisk Rubber	2	1⅞	1⅞	— ⅛	1⅞
30	Fisk R 1st pf AS (z)	6	5⅝	6	— ⅝	5⅝
10	Fisk R 1st pf cvt AS (z)	7	7	7	— 2	6⅞
1	Florsheim Shoe A (3)	43	43	43	+ 1¾	42
61	Foster Wheel (2)	87½	85⅛	85⅛	— ⅜	85
5	Fourth N Inv	32	31¼	32	....	30¾
413	Fox Film A (4)	42½	40⅛	41¼	+ 1⅜	41⅛
29	Freeport Tex (5b)	42½	41	42½	+ 1⅜	42
40	Fuller pr pf (7.94b) AS (z)	89¾	89½	89¾	....	89½
	G					
44	Gen Am Tank (4a)	86⅞	84¼	86	+ 1½	85⅞
11	Gen Asphalt (4)	42½	41⅜	42⅜	+ ⅞	42
7	Gen Bronze (1.25h)	15	15	15	— ⅛	15
1	Gen Cable	14⅞	14⅞	14⅞	+ ⅛	14
4	Gen Cable A	39	37½	39	+ 1½	37½
10	Gen Cable pf (7) AS	84	84	84	+ 4	80
6	Gen Cigar (4)	43	43	43	+ ⅜	42½
100	Gen Cigar pf (7) AS (z)	115¾	115¾	115¾	— ¼	115½
365	Gen Elec (1.60)	71⅛	69¼	69⅞	+ ⅛	69⅝
2	Gen Elec spl (.60)	11⅞	11¾	11¾	....	11¾
131	Gen Foods (3)	55	53⅜	54⅞	+ 1⅜	54⅜
13	Gen G & El A (.30k)	8⅞	8⅝	8¾	....	8⅝
2	Gen G & El cv pf (6)	78	78	78	+ ¼	78
4	Gen Mills (3)	46⅛	45½	46⅛	+ 1¾	45½
579	Gen Mot (3)	44¼	43½	43¾	+ ½	43¾
15	Gen Mot 5% pf (5)	97½	97⅛	97⅜	+ ⅛	97¼
15	Gen Pub Serv (6j)	35⅝	34⅞	35	+ 1	34½
1	Gen Rail Sig (5)	78	78	78	+ 2⅝	73
6	Gen Real & Ut	10½	10½	10½	....	9¾
46	Gen Real & U pf (6k)	81	79¾	81	+ 1	79½
12	Gen Refract (4¾b)	75	73¾	75	+ 1¼	74⅞
65	Gen Thea Eq	30½	29½	30	+ ⅛	29⅞
55	Gillette Saf R (5)	80⅞	78¾	79⅞	....	79⅞
9	Gimbel Bros	10¼	10	10	— ½	10¼
19	Glidden Co (2)	15	14⅞	15	....	14⅞
20	Glidden pr pf (7) AS (z)	94	92¼	92¼	— 2½	92
2	Gobel Adolph	8⅝	8⅝	8⅝	+ ⅛	8½
46	Gold Dust (2½)	40⅞	39⅝	40	+ ⅝	40
1	Gold Dust pf (6)	108½	108½	108½	— 1⅛	108½
47	Goodrich	23¾	22½	23¾	+ ⅝	23
12	Goodyear T (5)	62⅞	60	62⅞	+ 1⅞	60½
5	Goth Silk H	10½	10⅜	10½	....	10
6	Graham Paige	6¼	6⅛	6¼	....	6⅛
2	Granby Con M (3)	23¼	23⅞	23¼	+ ⅜	22½
7	Grand Sil St (1)	39	38	38	+ 1¾	37⅜
6	Grant (W T) (1)	34½	31⅛	31½	+ ½	31¼
8	Gt No Ry pf (5)	79	78	78	— 1	78¾
2	Gt Nor Ir Ore ctf (¾)	20¼	20	20¼	+ ⅜	20¼
3	Gt West Sug (1.40)	17⅜	17¼	17⅜	+ ¼	17¼
20	Gt West Sug pf (7) AS (z)	112¼	112	112	....	112
56	Grigsby Grun	14	13½	13⅝	— ⅛	13⅝
4	Gulf Mob & N	29	28½	28½	— ½	28⅛
	H					
40	Hack Water (1½) AS (z)	35	35	35	....	34⅞
8	Hahn Dept St	16½	16⅛	16½	+ ½	16⅛
3	Hahn D St pf (6½)	80½	80½	80½	— ¾	80½
100	Hanna pf (7) AS (z)	89½	89½	89½	— ½	89
3	Harb Walker (2)	50	50	50	....	50
10	Hartman B	8¾	8	8¾	+ ⅜	8
10	Hav El Ry pf (6) AS (z)	48	48	48	....	48
2	Hayes Body	6¾	6¾	6¾	— ⅛	6¾
1	Hershey Choc (5)	94¼	94¼	94¼	+ 1¾	94¾
3	Hersh cvt pf (5b)	100½	100	100½	— ½	100
4	Hershey pr pf (6)	107½	107½	107½	....	107½
5	Holland F (2.50k)	32½	32	32	+ ⅜	32
4	Houd-Her B (1.20)	10	9⅜	10	....	9⅞
101	Houston Oil (10%J)	80⅛	77⅝	79¼	+ 2	78½
1	Howe Sound (4)	28	28	28	....	28
6	Hudson & Man (3½)	47⅛	47	47⅛	+ ½	47
14	Hudson Mot (5)	30¼	29	29	— ½	28⅝
1	Hupp Motor (2)	13	13	13	— ⅜	13
	I					
2	Illinois Cent (7)	115½	115¼	115½	....	115½
35	Indep O & G (2)	21⅞	20¾	21¾	+ ⅜	21½
10	Indian Refin	11⅜	11¼	11⅜	+ ⅜	11¼
5	Inspirat Cop (2)	15⅜	14⅝	15⅜	....	14⅝
1	Insuransh (Del) (.45)	11½	11½	11½	+ 1	10¾
2	Interb Rap Tr	26⅜	26½	26⅜	— ⅛	25
1	Interlake Ir (1)	17⅜	17⅜	17⅜	....	17⅛
1	Internat Agri	5⅞	5⅞	5⅞	+ ⅛	5¾
3	Int Agr pr pf (7)	59	55	59	+ 3¼	57
4	Int Carrier Ltd (¼)	12½	12	12½	— ⅛	12½
1	Int Cement (4)	66¼	66¼	66¼	+ ¾	65¾
8	Int Comb E	5⅞	5⅝	5¾	+ ½	5⅝
46	Int Harvest (2½)	77⅞	75¼	76¼	+ ¾	76¼
3	Int Harvest pf (7)	143¼	143	143¼	+ 1¼	142¾
30	Int Hydro El A (2k)	35½	34	35	+ 1	34½
1	Int Match ptc pf (4)	76¾	76¾	76¾	— 1¼	76½
3	Int Mer M ctfs (2)	21¼	20⅝	20⅝	— ⅞	20½
400	Int Nick Can (1)	21	20¼	20⅝	+ ¼	20½
13	Int Pap & P "A" (2.40)	19	18	18⅝	+ 1⅜	18½
4	Int Pap & P "C"	8½	8¼	8¼	+ ⅛	8¼
3	Int Print Ink (3)	29	28	29	— 1¼	28¼
2	Int Print Ink ctfs (3)	27	26⅛	26⅛	— ⅞	26
10	Int Ry C Am. pf (5) AS (z)	69	69	69	+ 3¾	65⅛
107	Int Salt n	40⅜	39⅛	40¼	+ ⅜	40
5	Inter Shoe (3)	53½	53½	53½	— ⅛	53⅛
78	Int Tel & Tel (2)	45	42⅝	44	+ ¾	43¾
8	Interst Dept St (2)	24⅛	23½	24⅛	+ ¼	24
20	Int Dep St pf xw(7) AS (z)	65	65	65	— 1¼	68
3	Invest Equity (2)	14	13¾	14	+ ¼	13½
	J					
2	Jewel Tea (4b)	50	49⅞	49⅞	+ ⅛	50⅛
146	Johns Manville (3)	92¾	89	90½	+ ½	90¼
	K					
3	Kayser (J) (2½)	23¾	23⅜	23¾	— ¼	23
1	Keith A Orp. pf (7)	112	112	112	+ 2	109
9	Kelly Spring	3½	3⅛	3½	+ ⅜	3⅜
50	Kelly Sp 8% pf AS (z)	22	22	22	+ ⅛	21½
9	Kelsey Hay Wh (2)	30	29⅜	30	....	29⅞
43	Kelvinator	15⅞	15⅛	15¼	— ¼	15⅛
64	Kennecott (3)	37	35⅝	36⅛	....	36
1	Kolster Rad	2⅞	2⅞	2⅞	....	2¾
6	Kresge (S S) (1.60)	29⅜	28½	29⅜	+ 1	29
113	Kreuss & Toll (1.60)	26⅝	26⅛	26½	— ½	26½
16	Kroger Groc (1)	23¾	23½	23⅝	+ ⅛	23¼
	L					
7	Lago Oil & T	29	29	29	+ ¼	29
9	Lambert (8)	91¾	90⅛	91¾	+ 1⅝	91
2	Lehigh Val C	10½	10½	10½	+ ⅛	10⅝
9	Lehman Corp (3)	69⅝	68⅞	69⅝	+ ⅝	69¼
1	Lehn & Fink (3)	27	27	27	....	27
1	Libbey O Ford Gl (1)	18½	18½	18½	+ ¼	18½
3	Ligg & Myers (5b)	95¾	91½	95¾	+ 3¾	94
64	Ligg & My. B (5b)	96⅞	94	95½	+ 1⅞	95¼
1	Lima Loco	26	26	26	....	26
1	Link Belt (2.60)	37½	37½	37½	— 1¾	37⅜
4	Liquid Carb (4)	68	67	68	+ 1⅛	66⅝
80	Loew's (3)	67¾	65⅝	67	+ 2	66¾
1	Loew's pf (6½)	103	103	103	....	103
4	Loew's pf xw (6½)	96½	96	96	+ ¼	95¼
3	Loft	3⅝	3½	3½	....	3½
40	Loose Wiles Bis (2.80b)	59⅝	57½	59	+ 1⅛	58¾
63	Lorillard (P)	23⅜	22¼	22¾	+ ½	22¾
15	Louis G & E A (1¾)	38⅜	36¾	38	+ ½	37⅛
28	Ludlum Steel (2)	25¾	24¼	25¾	+ 1¾	23½
	M					
2	MacAnd & Forbes (2.60)	29½	29½	29½	— ½	29¼
50	MacAnd & F pf (6) AS	95	95	95	— ½	94
8	Mack Trucks (6)	56	55	56	+ ¾	54½
26	Macy (R H) (3b)	125¼	120¼	124	+ 4¾	123
5	Magma Cop (4)	32⅛	31½	32⅛	+ ⅝	31⅝
7	Mallinson	8	7½	7¾	+ ¾	7¼
3	Manh El mod gtd (5l)	28⅜	28¼	28⅜	+ ⅝	27½
4	Mar Midland Corp (1.20)	31¼	30⅜	31	....	30½
1	Market St Ry pr pf	20	20	20	+ 2	17⅜
1	Marshall Field (2½)	38	38	38	....	37⅞
1	Math Alkali (2)	37	37	37	— 1½	37¼
5	May Dept St (2a)	42	41½	41½	— ½	41⅛
57	McKeesport T (5b)	80¾	78	80	+ 2⅛	80
31	McKess & Rob (2)	18¼	16¾	18¼	+ 1⅞	17½
4	McLellan St	14¼	13⅝	14	— ½	13½
178	Mexican Seaboard Oil	22¾	21¾	22⅛	+ ⅝	22⅛
6	Miami Cop (1½)	15¾	15⅛	15¾	+ ⅛	15
2	Mich Steel (2½a)	57	56⅞	56⅞	+ 1⅜	55½
6	Mid-Cont Pet (2)	24¼	23¾	24	....	23¼
1	Mid St Oil ctf	1	1	1	....	1
16	Midland Steel (3)	32⅞	32	32½	+ ½	32½
4	Midl St 1st pf (8)	93½	92	93½	— ¾	93½
1	Minn Honey (4b)	55	55	55	+ 1⅞	48½
20	Minn Mol Imp	13½	12½	13	....	12½
1	Minn & St L	⅝	⅝	⅝	— ¼	½
13	Mo Kan T (2)	40	38¾	40	+ 1	39
2	Mo Kan T pf (7)	96¾	96	96¾	+ ¾	95¼
7	Mohawk Cpt	16⅛	16⅛	16⅛	— ⅛	16
28	Monsanto Ch (1¼a)	46¼	45	46	+ 1	45⅞
110	Montgom Ward (3)	33¼	31¼	31⅞	+ ⅛	31¾
1	Mother Lode (.20)	1⅛	1⅛	1⅛	— ⅛	1⅛
1	Motor Wheel (3)	22⅜	22⅜	22⅜	+ ¼	22
	N					
8	Nash Motor (4)	33¼	32½	32½	— ½	32¼
14	Nat Bell Hess	8⅜	8	8⅜	+ ⅜	8⅜
45	Nat Biscuit (2.80)	82¾	80½	81	+ 1	80½
4	Nat Cash R A (4b)	45	44	44½	+ 1	44
55	Nat Dairy Pr (2a)	53⅞	53	53	+ ⅛	52⅝
14	Nat Dept St (2)	13¾	13½	13½	— ½	13¼
10	Nat Dept St 1 pf (7) AS (z)	83¼	83¼	83¼	— ½	83¼
16	Nat Distill (2)	32⅝	29¾	31	— ½	30¾
1	Nat Enam & St	22	22	22	+ 1	21
173	Nat Pow & Lgt (1)	45½	43½	44¾	+ ⅝	44½
11	Nat Ry Mex 2 pf	⅞	¾	⅞	....	⅞
6	Nat Steel (2)	54⅞	54	54⅞	+ 1¾	54½
120	Nat Sup pf (7) AS (z)	107½	107	107½	+ ⅝	106½
1	Nat Surety (5)	69	69	69	+ 1	68½
4	National Tea (2)	22⅝	22½	22½	— ⅛	22½
2	Neisner Bros (1.60)	46	45¾	46	+ 2	42
25	Nev Con Cop (1½)	14⅝	14⅛	14½	....	14¼
7	Newport A (3)	50	49½	49½	— ½	49½
3	Newton Steel (2)	35	34	35	+ 1	35
19	N Y Central (8)	162	159½	161¾	+ 2⅛	161
10	N Y & Har (5) (z) AS	185	185	185	+ 5	181
12	N Y N H & H (6)	105½	104	105½	+ 2	105
1	N Y N H & H pf (7)	120	120	120	+ ⅜	119⅝
100	Norf & West pf (4) (z) AS	88¼	88¼	88¼	+ 2	87
158	North Am (10%J)	100	96¾	99⅝	+ 2⅝	99¼
133	No Am Aviat	9¼	8⅝	9¼	+ ¾	9
1	No Am Ed pf (6)	104	104	104	— ¾	103½
1	No Ger Lloyd (3.43)	44	44	44	+ ¼	43⅞
1	Northern Pac (5)	70¾	70¾	70¾	+ 1⅝	69⅝
10	Northwest Tel (3) (z) AS	46	46	46	+ 1	46
	O					
25	Oil Well Sup	24	23	23	— ½	23
120	Oil Well S pf (7) (z) AS	106¼	105½	105½	— ½	105½
15	Oliver Farm	17⅝	17¼	17⅝	— ⅜	17¼
2	Oliver Farm pr pf (6)	78	78	78	— ⅜	75
2	Otis Elevator (2½)	65	65	65	+ ⅞	64½
1	Owens Ill Gl (3)	46⅛	46⅛	46⅛	— ⅜	46⅜
10	Pacific G & E (2)	55⅜	53⅝	54⅞	+ 1⅛	54¼
7	Pacific Light (3)	77	75⅝	76⅛	+ 1⅛	76
110	Pac T & T (7) (z) AS	134	133½	134	— 1½	134
39	Packard Mot (1)	13½	13⅛	13⅛	— ⅛	13⅛
1	Pan-Am Pet B	58⅛	58⅛	58⅛	+ ⅛	57½
65	Param Publix (4)	56⅝	54¾	56½	+ 1	56½
1	Park Utah	2	2	2	....	1⅞
5	Parmelee Tr (.60)	7¾	7⅝	7⅝	— ⅛	7½
6	Pathe Exchange	4	3⅞	3⅞	— ⅛	3⅞
10	Patino Min	17¾	17⅝	17⅝	— ⅜	17
6	Peerless Mot	5¼	5	5¼	+ ¼	5¼
28	Penick & Ford (1)	40¾	40	40¼	....	40⅛
5	Penn Dix Cem	7½	6¾	6¾	+ ½	6½
21	Penn R R (4)	72½	71¾	72	....	71⅞
2	Pere Marq (8b)	131½	130½	131½	— 1	131
20	Pere M pr pf (5) AS (z)	98	98	98	....	96½
1	Pet Milk (1½)	21	21	21	....	19
16	Pete Corp (1½)	19¾	18¾	19	— ⅜	19
16	Phelps Dodge (3)	32¼	32	32¼	+ 2¼	32
2	Phila Co 6% pf (3)	55	54⅜	54⅜	+ ⅜	54
21	Phila R C & I	15⅝	15⅛	15¼	+ ¼	15⅛
7	Philip Morris (1)	10⅝	10½	10½	+ ⅜	10½
1	Phillips Jones	18	18	18	....	17½
66	Phillips Pet (2)	33	31⅝	32⅞	+ ⅞	32¾
1	Pierce-Ar, A	19½	19½	19½	....	19½
1	Pierce-Ar, pf (6)	70	70	70	+ ½	68½
14	Pierce Oil	1⅛	1	1⅛	....	1
12	Pierce Pet	5¼	5⅛	5⅛	— ⅛	5¼
1	Pills Flour (2)	31½	31½	31½	+ ¼	31½
2	Pitts Coal, pf	84	83	84	....	80
2	Pitts T Coal	6	5¾	6	+ 1	6
2	Poor & Co (2)	23	22⅞	23	+ ¾	22¼
2	Porto R Am T B	9⅝	9⅝	9⅝	....	9
3	Prair Oil & G (2)	34⅞	34½	34½	— ½	34¾
10	Prair Pipe L (5b)	47½	46¼	47¼	+ 1	47
3	Pressed St Car	6¾	6¾	6¾	— ¼	6¾
4	Procter & Gam (2.40)	72¾	71¾	72¾	+ ⅜	72¼
2	Prod & Ref	7½	7½	7½	+ ¼	7½
394	Pub Ser N J (3.40)	92¾	91¼	91¼	+ ¼	91
1	Pub Ser, N J 8% pf (8)	153⅞	153⅞	153⅞	+ ⅜	153⅞
2	Pub Ser, N J, 6% pf (6)	112⅝	112½	112⅝	+ ½	112¼
10	Pub Ser, N J, 5% pf (5)	95⅞	95⅜	95⅞	+ ⅛	95¾
1	Pub Ser El & G, pf (6)	110⅛	110⅛	110⅛	+ ½	110⅛
5	Pullman (4)	69¾	69	69¾	+ 1¾	69
2	Punta Al Sug	1½	1½	1½	....	1⅜
25	Pure Oil (1½)	20⅞	20½	20½	— ¼	20½
6	Purity Bak (4)	61¾	61¼	61¼	+ ¼	61
	R					
1270	Radio	40¾	38⅛	40	+ ½	39
14	Radio pf B (5)	75⅛	74½	74½	+ ½	74⅛
3	Radio pf (3½)	54½	54½	54½	....	54⅛
67	Radio Keith-O	30⅞	28⅞	30½	+ 1½	30⅜
6	Raybestos-Man (2.60)	30½	30	30½	+ ½	30
1	Real Silk (5)	39¼	39¼	39¼	....	39¼
16	Reming Rand (1.60)	26⅝	26⅛	26½	+ ⅜	26¼
1	Rem R 1st pf (7)	96	96	96	+ 2	96
23	Repub Steel (4)	34⅝	33¾	34	+ ⅛	34
1	Rep St cv pf (6)	83⅛	83⅛	83⅛	— 1⅝	81½
1	Revere C & Br	15	15	15	— 1½	....
1	Rev C & Br A (4)	55	55	55	+ ¾	54¼
15	Reynolds Met (2)	24⅜	23	24⅜	+ ⅞	24
1	Reynolds Sp	3⅜	3⅜	3⅜	....	3⅜
10	Reynolds Tob (3) AS (z)	73	73	73	....	70½
25	Rey Tob B (3)	50⅛	49¾	49⅞	+ ⅜	49⅞
35	Rich Oil Calif (2)	16½	16	16⅜	— ⅛	16
13	Rio Gran Oil (2)	16⅞	16¼	16¾	+ ⅞	16
10	Rossia Ins (2.20)	31	29⅞	31	+ 1¼	30½
112	Royal Dut sh (3.2165)	49⅜	48	48⅜	— 1⅝	48⅜
	S					
4	Safeway St (5k)	63⅞	63	63½	+ 1½	63
50	Safe St 7% pf (7) AS (z)	103	103	103	....	103
4	St Jos Lead (3b)	40	39½	39¾	— ¼	39¼
1	St L San F pf (6)	94	94	94	....	92⅝
6	Seaboard Air	5	5	5	....	4⅞
84	Sears Roebuck (2½a)	63⅝	61⅜	63	+ 1	62½
1	Second Nat pf (5)	67	67	67	....	63⅝
18	Servel. Inc	6½	6½	6½	+ ⅛	6⅜
11	Shattuck (F G) (1)	36⅛	34½	35½	+ ¼	35¼
100	Shell Tr & Tr (2.423) AS (z)	42	42	42	— 2½	41¼
81	Shell Union (1.40)	15⅞	15⅛	15¾	+ ¼	15½
8	Shell Un pf (5½)	98¼	98	98¼	+ ¼	98
2	Shubert Thea	16¼	16	16	....	15½
4	Simmons	24	23½	24	+ ¼	24¼
1	Simms Pet (1.60)	20⅛	20⅛	20⅛	....	20¼
94	Sinclair Con (2)	23⅞	23⅜	23½	....	23⅛
1	Sinclair Con pf (8)	110⅛	110⅛	110⅛	....	110⅛
5	Skelly Oil (2)	28¼	28⅛	28⅛	— ⅛	28
210	Sloss S S pf (7) AS (z)	50½	50¼	50¼	+ ⅛	50¼
1	Snider Pack pf	18	18	18	— 1	16
16	South Cal Ed (2)	56	55⅛	55¼	— 1⅝	55⅜
1	South Dairies A (1½)	18¼	18¼	18¼	+ ¼	15
2	Southern Dairies B	6⅛	6	6	....	5½
5	Southern Pac (6)	116¾	116⅛	116¾	....	116⅛
5	South P R Sug (1.40)	15⅛	15	15	— ⅜	15⅛
40	Sou P R Sug pf (8) AS (z)	105	105	105	....	105
21	Southern Rail (8)	81⅞	80	81	— ¼	81
1	Southern Rail pf (5)	91¾	91¾	91¾	+ 1¼	90¾
7	Sparks With (1)	21¾	21	21⅜	+ ⅛	21¼
30	Spear & Co AS (z)	5⅛	5⅛	5⅛	— 2⅛	5⅛
1	Spiegel May Stern	15	15	15	+ 1	13
55	Stand Brands (1½)	18⅜	18⅛	18⅜	+ ¼	18⅛
1	Stand Brands pf (7)	120¼	120¼	120¼	+ 1¼	119
17	Stand Com Tob	6	5	6	+ ⅞	5⅝
239	Stand G & El (3½)	101⅞	98¼	99¼	....	99⅝
5	Stand G & El pf (4)	66	66	66	....	65⅝
2	Stand G & El 6% pf (6)	102	101¾	102	+ 1¼	101¾
1	Stand Invest	6¼	6¼	6¼	— ⅛	6
1	Stand Oil Ex pf (5)	104¼	103⅝	104¼	+ 1⅛	104
17	Stand Oil Cal (2½)	62½	62	62¼	+ ¼	62
1	Stand Oil Kan (2)	31⅜	31⅜	31⅜	+ ¾	31
492	Stand Oil N J (2b)	72¼	70⅝	71⅝	+ ⅜	71⅞
35	Stand Oil N Y (1.60)	31½	31	31⅛	....	31
9	Sterl Sec A	10½	9⅞	10	....	9⅞
1	Sterl Sec cv pf (3)	39¼	39¼	39¼	— ⅛	38⅛
4	Stewart Warn (2)	24¾	24½	24½	— ⅛	24½
53	Stone & Web (4)	78	74½	75⅝	+ 1⅛	75½
10	Studebaker (3)	29	28¾	28⅞	— ⅛	28⅞
100	Sun Oil pf (6) AS (z)	107	107	107	+ 1	106
1	Superheater (2½)	41	41	41	— ¼	41
11	Superior Oil	2⅝	2⅝	2⅝	— ⅛	2½
2	Superior Steel	14¾	14¾	14¾	+ ½	14⅜
	T					
1	Tenn Cop & Ch (1)	11⅛	11⅛	11⅛	— ⅛	11⅛
7	Texas Corp (3)	52½	52¼	52⅜	....	52¼
32	Texas Gulf Sul (4)	58	56¼	57⅜	+ 1	57½
2	Texas Pac C & O	8½	8½	8½	— ⅛	8½
67	Texas Pac L Tr	21⅜	20½	21	....	21
2	Thatcher (1.60)	21½	21½	21½	....	21½
8	Thermoid	11½	11¼	11⅜	— ⅛	11⅜
1	Thompson (J R) (3)	37⅝	37⅝	37⅝	— ⅜	36
2	Thompson Prod (2.40)	22¼	22¼	22¼	....	21
2	Thompson Star	10⅜	10¼	10⅜	+ 1⅛	10¼
1	Thompson Star pf (3½)	40⅝	40⅝	40⅝	— ½	40⅝
34	Tide Wat As (.60)	15	14½	14¾	+ ¼	14⅝
3	Tide Wat As pf (6)	84½	84	84	....	84
3	Timk Det Ax (.80)	13	13	13	....	12⅞
2	Timk Roll B (3)	68	68	68	+ ⅛	66¾
5	Tob Prod A (.80)	11½	11½	11½	— 1	11
157	Transamerica (1.60a)	22	21½	21¾	+ ⅛	21⅝
32	Transcont Oil (.30)	18⅛	18	18⅛	+ ⅛	18
1	Transue & Will (1)	13¾	13¾	13¾	— ¼	13½
7	Tri Cont Corp	12⅝	12½	12½	....	12
2	Tri Cont pf (6)	94	93¾	94	....	93¾
1	Trico Pro (2½)	32	32	32	....	31¾
16	Twin City R T (4)	11⅞	11	11¾	+ ⅝	12
	U					
1	Ulen & Co (1.60)	22	22	22	....	22½
7	Underwood Ell (5)	92½	91	92½	+ ½	92
101	Union Carbide (2.60)	75	73⅞	74	+ 1½	73¾
13	Union Oil Cal (2a)	40⅝	40¼	40¼	— ¾	40⅝
6	Union Pacific (10)	215½	214¾	215½	+ 2¼	214
1	Union Pacific pf (4)	86½	86½	86½	....	86¼
525	Unit Aircraft	58¾	57	57¼	— ⅛	57¼
6	Unit Aircraft pf (3)	66	62¾	66	+ 5	63¼
5	Unit Bisc (1.60)	44⅛	43⅛	43½	+ ½	43½
5	Unit Carbon (2)	49⅝	48⅞	49¼	+ ⅞	48
5	United Cigar	6	6	6	....	5¾
300	Unit Corp (½)	31⅜	30	30¾	+ ¾	30¾
9	Unit Corp pf (3)	50½	50¼	50⅜	+ ⅛	50⅝
50	Unit Dyewood (z) AS	7⅞	7⅝	7⅞	+ ⅛	6¾
1	United Fruit (4)	86¾	86¾	86¾	— ¼	86
36	Unit G & Im (1.20)	35½	34¾	35¼	+ ⅛	35
3	Un G & Im pri pf (5)	102⅝	102⅝	102⅝	+ ⅜	102⅜
22	Un Piece Dye (2)	25⅛	24½	25¼	+ ⅜	24½
8	U S & For Sec	16¾	15¾	16¾	+ ⅞	16¼
1	U S & For Sec pf (6)	91	91	91	— 1	90⅞
2	U S Freight (3)	42	41	42	+ 1⅝	41
12	U S Ind Al (7b)	65½	64	65½	+ 2⅜	64½
25	U S Pipe (2)	32¼	31	31½	+ ½	31¼
2	U S Pipe 1 pf (1.20)	19	19	19	— ¼	18⅜
17	U S Real & Im (5)	44⅛	42⅛	44⅛	+ 1¾	44
10	U S Rubber	21⅜	20⅛	21⅜	+ ⅝	20⅝
8	U S Rub 1st pf	40⅛	38⅝	39	....	39
20	U S Smelt & R (1)	21	20	21	+ 1⅜	20⅝
707	U S Steel (7)	167¾	164¾	166	+ ¾	165⅞
4	U S Steel, pf (7)	146¾	145⅞	146⅜	+ ½	146¼
11	United St. A	10⅛	9⅜	10⅛	+ ⅞	9½
3	Univ Pipe & R	4⅜	4⅜	4⅜	— ⅛	4½
37	Util P & Lt. A (2k)	32	31⅛	31¾	+ ¼	31⅞
	V					
1	Vadsco	2⅝	2⅝	2⅝	+ ¼	2½
1067	Vanadium (3)	91¾	87½	89¼	+ 1⅜	89¼
6	Virg Car Ch	4⅜	4⅜	4⅜	— ¼	4⅜
310	Va El & P 6% pf (6) AS (z)	103	103	103	....	103
270	Vulcan Detin (4) AS (z)	77	73⅛	74¾	+ ½	74¾
	W					
6	Wabash Ry	31	30½	30½	— ⅞	30½
2	Waldorf Sys (1½)	26¼	26⅛	26¼	+ ⅛	26⅛
38	Walworth (2)	27⅜	25¼	27	+ 1⅝	26⅜
1	Ward Bak, B	7¾	7⅛	7⅛	— ⅜	7
349	Warner Pict	27⅜	25⅞	26¾	+ ⅞	26⅝
215	Warner Pict rts	1⅛	1⅛	1¼	....	1¼
33	Warner Quin (1)	12	11¾	11¾	— ¼	11⅝
14	Warren Bros (3)	46⅞	45⅛	46⅞	+ 1	46
10	W Penn El 6% pf (7) AS (z)	102	102	102	....	102
10	W Penn P 6% pf (6) AS (z)	109½	109½	109½	....	109½
11	Western Mary	23⅜	22¼	22⅝	— ¼	22½
1	West Un Tel (8)	170	170	170	+ 3	167
178	West El & Mfg (5)	145⅝	141	143¾	+ 1⅜	143½
70	West E & M 1 pf (5) AS (z)	141	139	139	....	138
3	Weston El Ins (1)	33⅞	32½	33⅞	+ 1⅜	32¼
3	White Motor (2)	33	32½	33	+ ⅜	32
3	White Rk M Sp (4½b)	47	47	47	+ 1¼	46
9	White Sew M	5	4¾	4⅞	— ⅛	4¼
1	Wilcox O & G	16	16	16	....	16
1	Wilcox Rich A (2½)	28	28	28	— 1	27
38	Willys Over	5⅞	5⅜	5⅜	....	5⅝
1	Wilson & Co	3½	3½	3½	....	3⅜
2	Wilson A	8½	8½	8½	+ ¼	8⅛
89	Woolworth (2.40)	60⅝	58⅝	59½	+ ¾	59⅝
89	Worth P & M	118½	114	117	+ 3⅛	116½
2	Wor P & M pf B (6)	88	88	88	— 2	89
44	Wrigley Jr (4)	77⅞	75½	77	+ 1⅝	75
	Y					
1	Yale & Towne (4)	38⅞	38⅞	38⅞	+ ¾	38¼
140	Yell Tr & C	23	22	22½	+ ½	22⅜
1	Young S & W (3)	35	35	35	....	34¾
	Z					
7	Zenith Radio	7¾	7	7	— ⅝	7

Total sales, 1,861,790. Previous day, 1,413,610. Week ago, 2,085,440. Year ago, 4,637,930. Two years ago, 2,980,600. January 1 to date, 573,212,270. Year ago, 685,498,270. Two years ago, 496,929,200.

AS—Actual sales. XD—Ex-dividend. XR—Ex-rights. (a) Plus extras. (b) Including extras. (d) Partly stock. (f) Paid last year (h) Paid so far this year. (j) Payable in stock. (k) Cash or stock. (l) Payable when earned. (z) Unit of trading ten shares.

LOCAL PRODUCE MARKET.

POULTRY—Alive: Roosters, per lb., 16; Leghorns, per lb., 14. Chickens, broilers, large, 2½ to 3 lbs. each, per lb., 32@33; broilers, medium, 2 lbs. each, per lb., 27@28; broilers, small, 24@25; broilers, Leghorns, large, per lb., 24@25; broilers, Leghorns, small, per lb., 20@22. Fowls, alive, large, per lb., 22@23; small, per lb., 20@22; Leghorns, per lb., 14@15. Turkeys, hens, 25; thin or crooked breast, 15; old toms, per lb., 22. Keats, young, large, each, 60@65; old, each, 35. Ducks, young, per lb., 15. Geese, per lb., 10@12. Dressed (iced): Fowls, heavy, colored, per lb., 26@27; small, per lb., 20@23. Roosters, per lb., 17. Chickens, spring, large, per lb., 20@32; spring, medium, per lb., 25@26; Leghorns, 23@24. Turkeys, hens, per lb., 25; old toms, per lb., 25.

EGGS—Nearby (loss off), 55 to 57 lbs., 24@25; white, hennery, 55 to 53 lbs., 30; do., small, according to size, 18@20.

LIVE STOCK—Calves, choice, per lb., 8; medium, per lb., 7@7½; thin, per lb., 6@7.

CANTALOUPES—Supplies, moderate; demand, moderate; market, slightly stronger. Eastern Shore, Maryland, Pink Meats, standards, 36s, 1.50@1.75; jumbos, 36s, 2.25; few higher; jumbos, 45s, 2.00; standard flats, 12s, 1.00@1.15. Honey Dews: Supplies, moderate; demand, light; market, steady. California, all sizes, standard and jumbo crates, 1.25@1.50. Honey Balls: Supplies, light; demand, light; market, about steady. California, jumbos, 45s, 3.50@3.75; jumbos, 36s, 3.25@3.50; jumbos, 27s, 3.00; ponys, 54s, 2.50; flats, all sizes, best, 1.25; poorer, 75. Persian melons: Supplies, light; demand, slow; market, steady. California, jumbo crates, all sizes, 1.50@1.75; standard crates, all sizes, 1.25@1.50; flats, all sizes, 1.00@1.25.

ONIONS — Supplies, moderate; demand, light; market, dull. Massachusetts, 100-lb. sacks, Japanese sets, 1.75@2.25; Iowa, U. S. No. 1, 100-lb. sacks, yellows, 2.25.

LETTUCE—Western stock: Supplies, moderate; demand, light; market, steady. California, crates, Iceberg type, 4-5 dozen, best, 4.25@4.50; fair quality and condition, 3.50; poorer lower. Eastern stock: Supplies, moderate; demand, slow; market, about steady. New York, 2-dozen crates, Big Boston type, mostly around 90; poorer, 25@50.

POTATOES — Supplies, moderate; demand, light; market, about steady. Eastern Shore, Maryland, and Eastern Shore, Virginia, cloth-top stave barrels, Cobblers, U. S. No. 1, mostly around 3.00; U. S. No. 2, 1.75; New Jersey, 150-lb. sacks, Cobblers, U. S. No. 1, 3.00.

PEACHES—Supplies, moderate; demand, moderate; market, slightly weaker. U. S. No. 1, Virginia, bushel baskets, Elbertas, medium to large sizes, 3.00@3.25; bushel baskets, Belles, medium size, 2.50@2.75; New Jersey, bushel baskets, various varieties, small size, 2.00; ½-bushel baskets, Hileys, medium size, 1.50; ½-bushel baskets, Champion, 1.15; Delaware, bushel baskets, Belles, large size, 3.00@3.25; wasty, 2.25.

SWEET POTATOES—Supplies, light; demand, moderate; market, steady. North Carolina, cloth-top stave barrels, yellows, No. 1, 6.00@6.25.

CELERY—Supplies, moderate; demand, light; market, steady. New York, 2-3 crates, 2.00@2.50.

CABBAGE—Supplies, moderate; demand, moderate; market, steady. New York, 90-lb. sacks, round type, 2.00@2.25.

TOMATOES — Supplies, moderate; demand, moderate; market, steady. New Jersey, ⅝-bushel hampers, 90@1.00.

PEPPERS — Supplies, light; demand, light; market, about steady. New Jersey, bushel hampers, 1.00@1.25.

STRING BEANS—Supplies, light; demand, moderate; market, steady. Colorado, bushel baskets, green, 3.50; New Jersey, bushel hampers, green, 3.50.

LIMA BEANS—Supplies, very light; demand, light; market, steady. Eastern Shore, Maryland, bushel hampers, mostly around 4.50; poorer lower.

SECURITIES PRICE AVERAGES

New York, Aug. 19 (A.P.).—Stock averages:

	50 Indus	20 Rails	20 Util	90 Tol
Today	162.1	118.9	214.6	164.7
Prev. day	160.6	118.3	212.2	163.1
Week ago	155.0	117.3	204.7	157.9
Month ago	167.7	124.7	226.9	171.3
Year ago	241.4	160.4	330.2	243.6
2 years ago	168.6	122.5	155.3	158.8
3 years ago weekly ave	132.1	121.8	117.7	128.0
High, 1930	202.4	141.6	281.3	205.8
Low, 1930	149.6	115.4	204.7	154.0
High, 1929	252.8	167.8	353.1	253.5
Low, 1929	141.3	117.7	156.6	140.3

Bond averages:

	10 Indus	10 Rails	10 Util	30 Tol
Today	94.0	*108.2	100.8	*101.0
Prev. day	93.9	108.1	100.8	100.9
Week ago	93.8	107.7	100.4	100.6
Month ago	93.5	107.3	100.3	100.3
Year ago	92.5	101.7	96.8	97.0
2 years ago	94.8	104.8	98.8	99.5
3 years ago weekly ave	95.9	107.6	99.6	101.1
High, 1930	94.5	108.1	100.8	100.9
Low, 1930	91.9	104.5	97.8	98.4
High, 1929	99.3	106.0	99.8	99.9
Low, 1929	90.4	100.8	96.0	96.3

* New 1930 high.
(Copyright, 1930, Standard Statistics Co.)

CHICAGO STOCKS.

(Reported by W. B. Hibbs & Co.)

	Bid.	Asked.
Assd. Apparel	....	36
Balaban & Katz	73	80
Bendix	31¾	32
Borg & Warner	28⅝	29
Butler Brothers	9⅜	9¾
Chi. City & Conn. Ry. com.	¾	1
Chi. City & Conn. Ry. pfd.	12	14
Com. Edison	283	285
Consumers com	4	5
Consumers pfd	....	65
Elec. Household	40½	41
Great Lake Dredge	27½	28½
Illinois Brick	19½	20¼
Libby, McNeil & Libby	13¼	13½
McCord Rad. "A"	....	30
Middle West Util. com	28⅛	28¼
National Leather	1⅜	1½
Public Service com. $100 par	265	275
Public Service pfd	265	275
Quaker Oats com	205	210
Quaker Oats pfd	115	119
Swift and Co	29¼	29½
Swift International	33½	33¾
John R. Thompson	36	37¾
U. S. Gypsum	43½	44
Wahl Co	4⅞	6
Yellow Taxi	25½	26

BALTIMORE SECURITIES.

Baltimore, Aug. 19.—Closing prices:

Appalachian Corp	3¼
Baltimore Trust	38¼
Black & Decker	25½
C & P Telephone pf	118
Cons G E L & Power	113
Eastern Rolling Mills	14⅛
Emerson Br Sel C A	31
Fidelity & Deposit	167½
Mfrs Finance vt	18
Maryland Casualty	37½
Md & Penn R R	45
Mortg Bond & Title	11½
Pa Water & Power	71¼
Union Trust	61
Un Rys & Electric	8
U S Fidelity & Guar	38
Western Nat Bank	40
Finance Co of Am 6½s	99¾
North Avenue Market 6s	90
Un Rys & Elec 1st 4s	54⅛

TREASURY CERTIFICATES.

(Reported by J. & W. Seligman & Co.)

Rate.	Maturity.	Bid.	Offer.
3⅛s	Sept. 15, 1930	100 2-32	100 4-32
3¼s	Dec. 15, 1930	100 15-32	100 17-32
2⅞s	June 15, 1931	100 16-32	100 18-32
3½s	Mar. 15, 1932	100 26-32	100 28-32
3½s	Sept. 15, 1932	100 26-32	100 28-32
3½s	Dec. 15, 1932	100 26-32	100 28-32

PRINTING
OF QUALITY WITH SERVICE AT LOW PRICES
Franklin J. FREA Inc.
Phone National 4040
1326 Eye St. N.W.

LIVE STOCK MARKETS.

Chicago, Aug. 19 (A.P.) (U. S. Dept. of Agri.).—HOGS—19,000, including 5,000 direct; fairly active; unevenly 10-35 higher; mostly 15-25 higher; early top, 11.15; bulk desirable, 160-220 lbs., 10.90@11.10; most packing sows, 9.00@9.25; light light, good and choice, 140-160 lbs., 10.35@11.00; light weight, 160-200 lbs., 10.80@11.20; medium weight, 200-250 lbs., 10.75@11.00; heavyweight, 250-350 lbs., 9.85@10.90; packing sows, medium and good, 275-500 lbs., 8.50@9.35; slaughter pigs, good and choice, 100-130 lbs., 9.25@10.50.

CATTLE—6,000; calves, 2,000; 25 higher; active; best yearlings, 11.25; heavies, 10.75; yearling heifers, 10.15; medium weight and weighty steers, 1.00@1.50 higher than a week ago. Slaughter cattle and vealers: steers, good and choice, 600-900 lbs., 9.75@11.50; 900-1,100 lbs., 9.50@11.25; 1,100-1,300 lbs., 9.50@11.25; 1,300-1,500 lbs., 9.50@11.00; common and medium, 600-1,300 lbs., 6.00@9.50; heifers, good and choice, 350-850 lbs., 9.25@11.25; common and medium, 9.25@9.75; cows, good and choice, 5.25@7.50; common and medium, 4.50@5.50; low cutter and cutter, 3.50@4.75; bulls (yearlings excluded), good, choice beef, 6.00@6.75; cutter to medium, 4.75@7.00; vealers (milk fed), good and choice, 11.50@13.50; medium, 10.00@11.50; cull and common, 7.50@10.00. Stocker and feeder cattle: steers, good and choice, 500-1,050 lbs., 6.75@8.25; common and medium, 5.25@6.75.

SHEEP—18,000; steady to strong; choice range lambs, moderately sorted, 9.75@10.00; bulk natives, 9.50@9.75; few, 9.85; bucks, mostly 8.50@8.75; few, 65-68 lb. feeding lambs, 6.75@7.00. Lambs, 90 lbs. down, good, choice, 9.00@10.25; medium, 7.90@9.00; all weights, common, 5.00@7.50; ewes, 90-150 lbs., medium to choice, 2.25@4.00; all weights, cull and common, 1.00@2.75; feeding lambs, 60-75 lbs., good, choice, 6.50@7.25.

New York, Aug. 19 (A.P.).—CATTLE—160; none on sale. Vealers, 1,130; firm; good to choice, 11.00@13.50; medium, 9.00@10.50; culls and common, 7.00@8.50.

SHEEP AND LAMBS—10,690; steady. Lambs, good to choice, 10.00@11.00; medium, 8.00@9.50; culls and common, 6.00@7.50. Sheep, medium to choice, 3.00@4.00; culls and common, 1.50@2.50.

HOGS—2,490; all consigned direct.

NEW YORK BANK STOCKS.

(Furnished by W. B. Hibbs & Co.)

	Bid.	Asked.
Bank of America	88	89½
Bankers Trust	137	138
Bank of Manhattan	105	106
Central Hanover	320	325
Chase National	137¼	138¼
Chatham Phenix	106	108
Chemical Bank	62½	63½
Commercial National	390	395
Corn Exchange	153	156
Empire Trust	79	82
Fifth Avenue Bank	2800	2950
First National Bank	4770	4830
Guaranty Trust	614	617
Irving Trust	48⅞	49⅜
Lawyers Title	265	275
Manufacturers Trust	80	81
National City	125½	126½
New York Trust	242	246
Public National	100	103
Title Guaranty	145	149

PHILADELPHIA MARKETS.

Philadelphia, Aug. 19 (A.P.).—POTATOES—Jersey, ⅝-bushel basket, No. 1, 50@65; No. 2, 25@40.

WHEAT—No. 2 red winter, 93; No. 2 garlicky, 90.

OATS—No. 2 white, 48@52.

CHEESE — Longhorns, 19¾; Single Daisies, 19½.

BUTTER—Top, 41@44; 92 score, 40; 89-91 score, 37@39.

EGGS—Seconds, 17@19.

The North American Company
QUARTERLY DIVIDENDS
No. 106 on Common Stock of 2½% in Common Stock (at the rate of 1/40th of one share for each share held); and
No. 37 on Preferred Stock of 1½% in cash (at the rate of 75 cents per share)
Will be paid on October 1, 1930 to respective stockholders of record at the close of business on September 5, 1930.
Robert Sealy, Treasurer

EQUITABLE
Co-Operative Building Association
Organized 1879.
50TH YEAR COMPLETED.
Surplus and profits $1,755,911.57
Assets $5,722,083.01
Save While You Have the Opportunity
Join the Equitable and save systematically. Our plan will meet with your approval.
Subscriptions of the 99th Issue of Stock Being Received
Share, $2.50 Per Month
EQUITABLE BUILDING
915 F St. N.W.
JOHN JOY EDSON, President.
WALTER S. PRATT, Jr., Secretary.

The American Security
Through Five Convenient Offices
—offers distinctive service in all departments, and invites the business of the people of Washington who desire a banking relationship that is cordial and commensurate with present and future needs.
DEPARTMENTS:
Commercial
Savings
Trust
Real Estate
Safe Deposit
Foreign Exchange
AMERICAN SECURITY AND TRUST COMPANY
15th and Penna. Ave.
BRANCHES:
Central— 7th and Mass. Ave.
Southwest— 7th and E Sts. S.W.
Northeast— 8th and H Sts. N.E.
Northwest— 1140 15th St. N.W.
Capital and Surplus, $6,800,000

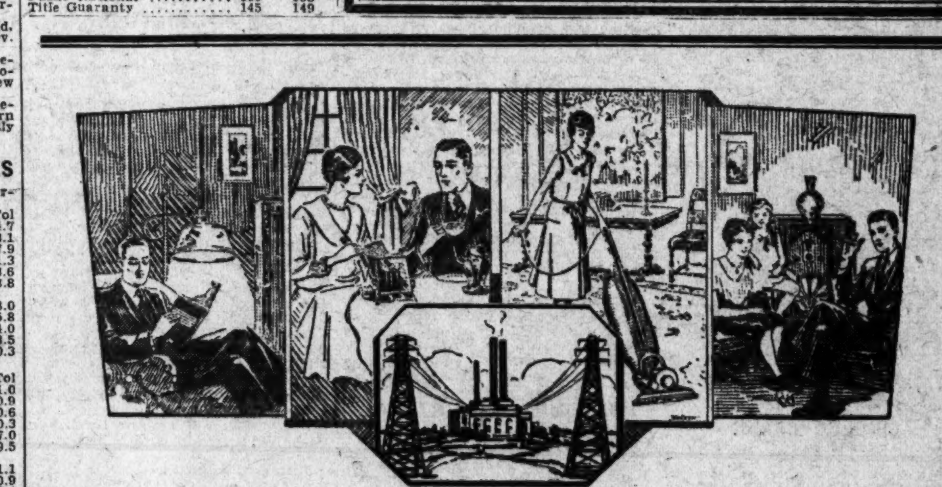

Comfort ~ Convenience ~ Entertainment
At Less Than 10 Cents a Day

COSTING less per year than the average family spends per month for upkeep and depreciation on an automobile, electricity has become one of the cheapest items in the family budget. The comforts and conveniences of this necessary service may be enjoyed for a whole day for about the price of a loaf of bread and for less than the price of a good cigar.

In bringing low cost electricity to the 19,700,000 wired homes, the group management or holding companies have led the way. Through the application of mass production principles to the generation and distribution of electricity, group management companies have effected many important economies. Consolidated large scale buying of equipment and supplies has resulted in savings amounting to 2% of gross earnings. Even greater savings have been brought about by group financing. More efficient utilization of coal has also materially lowered production costs—in 1929 the same amount of electricity was produced with 76% less fuel than would have been required in 1902.

Incorporated in 1906, the Associated Gas and Electric Company was one of the first, and is now one of the largest, engaged in centralized operation of public utility properties. More than 1,375,000 gas and electric and other utility customers are served in 26 states, the Maritime Provinces of Canada, and throughout the Philippine Islands.

Associated Gas and Electric System
Public Service in 26 States
61 Broadway New York, N. Y.

BOND AVERAGES HIT NEW HIGH FOR YEAR

Profits Are Taken, but Some Traders See Even More Appreciations.

FOREIGN ISSUES ACTIVE

New York, Aug. 19 (A.P.).—Domestic bonds were extensively accumulated today with best gains by railroad and industrial issues. Although there was a slightly firmer tendency in outside call money there was no slackening in the inquiry from institutional sources and the gains of the day carried the market to a new high for the year in the averages.

Some issues which reached new peaks in the previous session backslid as holders took their profits. However, bond men report that many are anticipating further appreciation on fixed income securities now in their strong boxes. The dearth of some issues is reflected in the sharp rises which occur on thin sales.

Atchison General 4s which is heavily held by savings banks and insurance companies, erased its former high price on the day's movement. Kansas City Southern Terminal 4s, Missouri, Kansas & Texas 4s B, Northern Railway of California, Rio Grande and Western 4s, Rutland 4½s, Northern Pacific 4½s and Lehigh Valley 4s registered new highs with gains averaging a point.

Southern Bonds Conspicuous.

Southern Railway 6½s, Union Pacific first 4s and Jersey Central 5s were conspicuous in the upward movement. Profit taking depressed Western Maryland 5s, St. Paul Union Depot 5s, Canadian National 4½s and St. Paul General 4½s. Cuba Railways continued steadily down hill, dropping 5¼ points to reach another new low for 1930.

The bullish trend of equity issues carried stock privilege bonds upward. Atchison 4½s and St. Paul 5s advanced a point each and several other rail utility and amusement obligations appreciated.

The market in utility issues was thin and bonds of telephone, gas and electric companies moved narrowly. Metropolitan Edison 4½s and Southwestern Bell Telephone 5s reached new peaks. There was a good market for Brooklyn Manhattan Transit sinking fund 6s. Others were steady to firm.

Industrials Are Irregular.

While the movement of the industrial list was highly irregular, highest grade issues continue to narrow the gap separating them from market leaders, in rails and utilities.

Lorillard 5½s and American Smelting 5s established new 1930 highs, and Western Electric 5s and Philadelphia Gold 5s sold at their best figures of the year. Weak spots were Vertientes Sugar 7s and American Ice 5s, which settled to new lows, the latter on a 4-point loss. Wheeling Steel 4½s B yielded 2 points.

Foreign issues were somewhat more active, and narrowly irregular. Royal Dutch warrant 4s made another new high. German International 5½s were firm. Japan 4s, an inactive issue, were strong.

U. S. Bonds Steady.

While Brazilian government issues weakened, Rio de Janeiro 6½s climbed 2½ points. Several municipal and industrial issues profited from good buying. U. S. Governments were steady in light trading.

Offering will be made tomorrow of $1,660,000 4½ per cent equipment trust certificates of the Central Railroad Co. of New Jersey.

The City of Bergen, Norway, plans the sale of $2,680,000 30-year 5 per cent gold bonds and will retire the outstanding portion of an 8 per cent issue, of which $4,000,000 were originally marketed.

LOCAL STOCK EXCHANGE

Sales—Regular call, 11:15 a. m.
Georgetown Gas 5s, $500 at 103.
Potomac Elec. 6% pfd., 5 at 110.
Federal-American Co. pfd., 10 at 99, 10 at 99, 10 at 99, 10 at 99.
Real Est. Mortgage & Guar. pfd., 40 at 6½.
After call—
Peoples Drug Stores pfd., 5 at 104, 10 at 103⅞.
Wash. Gas 6s, '36, Ser. B, $500 at 105½.
Wash. Ry. & Elec. 4s, $1,000 at 89⅝, $1,000 at 89⅝, $1,000 at 89⅝, $1,000 at 89⅝.
The Carpel Corp., 50 at 23¼.

BONDS. PUBLIC UTILITIES.	Bid.	Ask.
Amn. T. & Tel. Conv. 4½s, '33	101	....
Amn. T. & Tel. Conv. 4½s, '39	160	....
Amn. T. & Tel. Col. Tr. 5s	106½	....
Ana. & Pot. River R. R. 1st 5s	82½	....
Ana. & Pot. Riv. guar. 5s	92½	....
C. & P. Telephone of Va 5s	102	....
Capital Traction 1st 5s	93	94
City & Suburban Ry. 1st 5s	80	82
Georgetown Gas Lt. 1st 5s	102½	....
Pot. Elec. Power Cons. 5s	102½	103½
Pot. Elec. Power gl. and ref. 6s	108	....
Wash., Al. & Mt. Ver ctfs	6	....
Wash., Balto. & Annap. 1st 5s	50	60
Wash. Gas Light Genl. 5s	103½	104½
Wash. Gas Lt. Co., Ser A 6s	102½	103⅜
Wash. Gas Lt. Co., Ser. B 6s	105½	107½
Wash. Ry. & Elec. Cons. 4s	89⅝	90
MISCELLANEOUS.		
Barber & Ross, Inc., 6½s	89	90
Chevy Chase Club 1st 5½s	100	....
Dist. of Col. Paper Mfg. -st 6s	50	75
Wash. Consolidated Title 6s	90	100
Wash. Market Cold Stge. 5s	95	....
STOCKS. PUBLIC UTILITIES.		
Amn. Tel. & Tel	210¼	....
Capital Traction	60	61
Washington Gas	121	131
Nor. & Wash. Steamboat	240	255
*Potomac Elec. Power pfd. 6s	110	112
*Potomac Elec. Power pfd. 5½s	108	109
*Wash. Ry. & Elec. com	500	....
*Wash. Ry. & Elec. Co. pfd	98¼	100
NATIONAL BANKS.		
Capital	230	250
Columbia	400	475
Commercial (stamped)	225	240
District	212	250
Federal-American	275	300
Liberty	200	220
Lincoln	400	440
Metropolitan	350	390
Riggs	478	525
Second	176	216
Washington	246	255
TRUST COMPANIES		
Amer. Security & Trust	385	405
Continental Trust	120	140
Merchants Bank & Tr Co	125	150
National Savings & Trust	545	600
Prince Georges Bk & Trust	35	40
Union Trust	250	275
Wash. Loan & Trust	465	510
SAVINGS BANKS.		
Bank of Bethesda	59	65
Commerce & Savings	330	....
East Washington	25	35
Potomac Savings (new)	65	75
Sec. Sav. & Commercial	471	500
Seventh Street	315	....
United States	530	630
Washington Mechanics	50	....
FIRE INSURANCE.		
American	320	....
Corcoran	150	....
Firemen's	32	38
National Union	22	26
TITLE INSURANCE.		
Columbia	8½	12
Real Estate	155	175
Title & Inv. Co. of Md com	20	30
MISCELLANEOUS.		
Barber & Ross, Inc. com	15	18
Chevy Chase Dairy pfd	103	109
Col. Sand & Gravel Co pfd	89	94
Col. Medical Bldg. Corp	100	....
D. C. Paper Mfg. Co pfd	11	....
District Natl Securities pfd	70	85
Emerson's Bromo-Seltzer (a)	30½	33
Federal-American Co. pfd	98½	100
Federal-America Co. com	31	33
Federal-American Co. pfd	99	100
*Lanston Monotype	113	118½
Merch. Tfr. & Storage com	105	110
Merch. Tfr. & Storage pfd	95½	100
Mergenthaler Linotype	96	97½
Natl. Mtge. & Inv. Co. pfd	5	5¼
Peoples Drug Stores pfd	103½	105
Real Est. Mtge. & Guar pfd	6½	....
Security Storage	112	114
Terminal Ref. & Wh's. Corp	47	51
The Carpel Corporation	23	23½
Wash. Mech. Mtge. Co. com	8½	....
Wash. Medical Bldg. Corp	95	....
Woodward & Lothrop pfd	107	112

*Ex dividend.

COMPLETE TRANSACTIONS OF YESTERDAY ON NEW YORK CURB MARKET

Sales in hundreds.		High	Low	Close
	A			
1	Affiliated Prod	18	18	18
1	Ainsworth (2½a)	20	20	20
1	Allegheny Gas	4⅝	4⅝	4⅝
11	Allied Mills (.60)	8¼	8⅛	8¼
4	Alum Co Am pf(6)	110	110	110
1	Alum Ltd pf (6)	97	97	97
14	Am Austin Mot	7	6⅞	7
3	Am Brit & Cont	5	4⅞	5
4	Am C P&L P(10%f)	15⅛	14⅞	15⅛
9	Am Com P A(10%f)	21⅝	21⅛	21⅝
1	Am Com P B(10%f)	44⅜	44⅜	44⅜
18	Am Cyan B (1.60)	20½	19¾	20½
7	Am & Fgn Pow war	47¾	46	47¾
9	Am Gas & El (1a)	130⅝	129¾	130⅝
10	Am Light & T(2½)	59½	58⅛	58⅛
2	Am Maracaibo	2	2	2
1	Am Nat Gas	12⅛	12⅛	12⅛
25	Am P U 7% pf(7)AS	106	106	106
111	Am Sup Power (1)	22⅝	21½	22½
5	Am Sup P 1st pf(6)	100½	100⅜	100⅜
2	Am U&G B vtc(.40)	9	9	9
1	Anch P Fence(10%f)	8⅛	8⅛	8⅛
2	Anglo Chi C Nit	30	29⅞	30
29	Appalach Gas	10¼	9⅝	10¼
5	Arctur Rad Tube	8¼	8	8
2	Ariz Globe	⅛	⅛	⅛
2	Ark Nat Gas	9⅛	9⅛	9⅛
20	Ar Nat Gas A	9⅛	8⅞	9
2	Asso Gas & El	30½	30½	30½
25	Asso G&E ctfs(8)AS	97½	97⅛	97½
13	As G&E "A" (2.40r)	30¼	30⅛	30¼
3	Asso G & E deb rts	4⅛	4	4
10	Atl Fr & Sug	¼	¼	¼
1	Atlas Ply (2)	20	20	20
5	Atlas Util war	3⅛	3	3⅛
1	Autom Mus A	2½	2½	2½
13	Avia Credit	20¼	20	20¼
	B			
5	Bahia Corp	5½	5¼	5¼
2	Bancom Cp (1.60)	45¾	45⅝	45¾
11	Blue Ridge (.40)	8	7¾	7⅞
21	Blue R cvt pf (3r)	39¼	39	39
83	Braz Tr & Lt (2a)	33½	31⅞	32¼
1	Bulova W pf (3½)	33	33	33
2	Burma Ltd (.31g)	2⅝	2⅝	2⅝
3	Buzza Clark	1	1	1
	C			
1	Cable R Tube vtc	2¾	2¾	2¾
2	Cable & Wire B	⅝	⅝	⅝
10	C A M Co vtc	½	½	½
5	Can Marc Wireless	4⅛	4	4
1	Carib Syn	1⅛	1⅛	1⅛
1	Celanese 1 pf(7¾g)	60⅛	60⅛	60⅛
7	Cent P S A (1¾r)	25⅛	23⅞	25⅛
6	Cent Stat El (.40a)	22	21⅛	22
1	Centrif Pipe (.60)	6¾	6¾	6¾
2	Chain Strs Dev	4⅞	4⅞	4⅞
1	Chat Ph Al nv (½)	18⅝	18⅝	18⅝
14	Chem Nat As nv	24	23¾	24
60	Childs pf (7) AS	109	109	109
137	Cities Service (.30a)	27¾	26⅞	27⅛
1	Cities Serv pf (6)	89⅞	89⅞	89⅞
2	Cohn & Rosenberg	9	9	9
12	Colomb Syn	⅜	⅜	⅜
1	Colum O & G vtc	6¾	6¾	6¾
82	Comwlth & So war	3⅜	3⅛	3¼
1	Com Wat W (6%f)	13¼	13¼	13¼
3	Comstock Tun	⅜	⅜	⅜
131	Cons Aircraft	27¾	26⅞	27¼
2	Cons Cop Min	4	4	4
2	Cons Dairy (2)	12¾	12¾	12¾
3	Cons Laundries	13¼	12¾	13¼
12	Cord Corp	7¼	7	7
1	Cor & Rey pf A (6)	67¾	67¾	67¾
6	Cosden Oil	35	32⅝	35
22	Creole Pet	5⅜	5⅜	5⅜
2	Cresson Gold (.08)	⅜	⅜	⅜
7	Crocker & Wheel	18½	18	18¼
100	Cr C & S pf (2.70)	33⅝	33½	33⅝
1	Cuban Cane war	⅛	⅛	⅛
1	Curtiss Air ctf	2⅜	2⅜	2⅜
2	Curtiss Wright war	1⅜	1⅜	1⅜
	D			
1	Davis Drug St ctfs	⅞	⅞	⅞
7	Dayton Airpl	3¾	3	3¾
32	Deere new (1.20a)	84½	78	82½
6	De Forest	3¼	3⅛	3¼
9	Detroit Aircraft	4⅛	4	4
2	Doehler Die-Cast	8¾	8¾	8¾
8	Dresser Mfg A(3½)	46	44¾	46
150	Duke Power (5a)	159	158	158½
16	Duquesne Gas	10⅝	10⅜	10⅝
91	Durant Mot	4½	3	4½
	E			
5	East Sts Pow B (1)	28½	28	28
2	Eisler Elec (1½)	7½	7⅜	7⅜
590	El Bond & S (6%f)	80⅝	77⅝	79⅛
3	El Bond & S pf (6)	107¾	107¾	107¾
3	El B & S 5% pf (5)	95	95	95
47	El Pow Asso A (1)	22⅝	21½	22⅛
4	El Pow & Lt op war	44	43⅞	44
3	Elec Share (1a)	17¾	17	17¼
1	Elec Share pf (6r)	93½	93½	93½
3	Empire Corp	6¼	6	6¼
3	Empire Fire Ins	12¾	12¼	12¾
3	Emp P S A (1.80r)	16⅝	16½	16½
5	Europe El A (.60)	12½	12½	12½
1	Europ El deb rts	4⅜	4⅜	4⅜
	F			
1	Fabrics Finish	2⅜	2⅜	2⅜
2	Fandango	¾	¾	¾
1	Fed Met (1¼g)	15⅝	15⅝	15⅝
2	Finan Corp Balt	12½	12½	12½
2	Fokker Aircraft	17⅜	17¼	17⅜
2	Ford M Can A(1½g)	30⅝	30⅝	30⅝
184	Ford M Ltd (.37½)	22½	21½	22¼
13	Fox Theater A	8⅞	8½	8½
	G			
1	Galena Oil	4½	4½	4½
2	Garlock Pack (1.20)	20¾	20¾	20¾
2	Gen Alloys (.80)	11	10	10
6	Gen Bak	2⅝	2¼	2⅝
4	Gen Bak pf (3)	32¾	32¼	32¾
3	G El Ger rtcs(1.92)	33½	33⅜	33⅜
1	Gen El Ltd r (½)	11⅜	11⅜	11⅜
1	Gen Empire	18⅛	18⅛	18⅛
1	Globe Under (.15)	10¼	10¼	10¼
1	Gold Coin	4	4	4
1	Gold Seal Elec	2⅛	2⅛	2⅛
1	Golden Center Min	2¾	2¾	2¾
27	Goldman Sachs	16	15¾	15⅞
50	Gt A&P nv (5) AS	209	204½	208
40	Gt A&P 1st pf(7)AS	118⅛	118⅛	118⅛
6	Guardian Fire (2)	30	30	30
1	Guenther Rud (2)	24⅝	24⅝	24⅝
4	Gulf O C Pa (1½)	124⅞	122½	124⅞
	H			
3	Hazeltine (2)	26	26	26
1	Hir Walk G&W (1)	8⅞	8⅞	8⅞
12	Houston Oil	18¼	17⅞	18¼
6	Hudson B M & S	7½	7⅜	7⅜
1	Humble Oil (2)	87¼	87¼	87¼
	I			
3	Imp Oil Can (½)	19½	19⅛	19⅜
2	Ind Ter Ill A	31⅛	31⅛	31⅛
5	Ins Co Nor Am rts	3	2⅞	2⅞
2	Intercoast Trad (1)	10	10	10
6	Intercon Petrol	⅞	¾	⅞
21	Internat Pet (1)	18½	17⅞	18
3	Inter Sup P (1a)	35½	33½	35½
2	Inter Util B	11⅝	11½	11½
1	Inter Util pf (7)	95	95	95
1	Interstate Equit	6⅝	6⅝	6⅝
6	Inter Eq cv pf (3)	38	34	38
1	Irving Air Ch (1)	13⅛	13⅛	13⅛
2	Ital Superp A	8	8	8
	J			
1	Johnson Motor rts	⅛	⅛	⅛
	L			
3	Lefcourt R (1.60)	14½	14½	14½
9	Leonard Oil	1½	1⅜	1⅜
1	Loew's war	8⅛	8⅛	8⅛
50	Long Is Lt pf(7)AS	110⅝	110½	110½
2	Louis L & E	2⅛	2	2⅛
100	Louis P&L 6% pf AS	96¾	96½	96¾
	M			
125	Mangel S pf(6½)AS	56	55	55
13	Mavis Bott	1¼	1⅛	1⅛
6	Mead Johns (3¾g)	82⅜	82¼	82¼
3	Memphis Nat Gas	13⅜	13¼	13⅜
2	M & Mfg S A(1½)	29¼	29⅛	29⅛
2	Metal & Min (1.20)	12½	12⅛	12½
1	Mid W St Ut (1¾)	23	23	23
8	M West Ut (8%f)	28⅝	27⅞	28
25	M West Ut A war	3⅜	2	2½
1	M West Ut B war	3½	3½	3½
1	Midvale Co (4)	60	60	60
1	M R Fuel Bond rt	15	15	15
98	M K P L (10%f)	21	19¼	21
1	Mc Kan P L B vts	1⅛	1⅛	1⅛
34	Mo Kans P L rts	1-32	1-32	1-32
1	Moody's I pt pf (3)	40	40	40
2	Mountain Pr (1.60)	10⅝	10⅝	10⅝
	N			
2	National Am Co	6	6	6
4	Nat Avia	11¼	9⅞	11¼
1	Nat Bond & Sh(¼)	35¾	35¾	35¾
1	Nat Dairy pf A(7)	106	106	106
1	Nat Elec P A(1.80)	26	26	26
1	Nat Fam St (1.60)	11	11	11
5	Nat Fam S pf(2)UR	22	22	22
1	Nat Fuel & Gas(1)	29½	29½	29½
5	Nat Investors	12	12	12
350	Nat P&L6%pf(6)AS	102¼	102	102
14	Nat Pub S A (1.60)	23⅞	23¼	23½
7	Nat Rub Mach (2)	14	11½	14
5	Nat Screen (2)	27¾	26¼	26¼
2	Nat S T Sec A(½a)	15⅞	15⅜	15⅞
1	Nat Un Rad	3⅞	3⅞	3⅞
2	Nehi Corp (1.30)	19¾	19½	19¾
1	Neptune Me A (2)	20½	20½	20½
250	Newb(JJ)Co(1.10)AS	34	29	34
20	New Eng P pf(6)AS	90¼	90¼	90¼
1	N J Zinc (2)	62½	62½	62½
21	Newport Co (2)	20⅜	19⅞	20
25	NY P&L6%pf(6)AS	104⅛	104⅛	104⅛
3	N Y, Rio & B Aires	8	7½	7½
78	Niag Hud Pow(.40)	15⅞	15½	15¾
3	N Y Hud P A war	4¼	4¼	4¼
3	Niag Hud P B war	9	8⅝	8⅝
1	Niag Hud P C war	6	6	6
2	Niag Share Md (.40)	12¼	12¼	12¼
1	Noma Elec (.80)	7¾	7¾	7¾
8	Noranda Mines (2)	20¾	20½	20¾
6	N Am Avia A war	2¾	2½	2¾
1	Nor & Sou Am A	15¼	15¼	15¼
1	Nor European Oil	2	2	2
2	N Ohio P&L 6% pf	101	101	101
2	N States P A (8)	146	145	146
30	N St P 6% pf(6)AS	99	99	99
	O			
13	Ohio Cop	½	½	½
4	Ohio Oil (4½g)	64¾	64	64
12	Ohio Oil n (½)	31⅞	31¾	31¾
3	Outb M A (1.80)	7	7	7
3	Outb M B	3½	3¼	3½
	P			
1	Pac G&E 1 pf (1½)	27⅞	27⅞	27⅞
1	Pacific Pub S (1.30)	26	26	26
1	Pacific W Oil	16	16	16
4	Pandem Oil	½	½	½
4	Pantepec Oil	1¾	1⅝	1¾
3	Paramount C (8%f)	4¼	4¼	4¼
36	Pennroad C (.20)	11	10⅞	10¾
5	Pa Wat & P (3)	76	72	76
1	Peo Lt P A (2.40r)	30	30	30
4	Petroleum C war	3⅜	3⅜	3⅜
1	Philip Morris	¼	¼	¼
2	Pond Crk Pocah	16½	16½	16½
2	Pow Sec Corp	31¼	31¼	31¼
5	Prince & Wh (½)	9¾	9⅝	9¾
2	Prince & Wh pf (3)	37	37	37
23	Prudential Inv	16	15	16
15	Pub Util Hold	17½	17	17½
1	Pub Ut H war	4	4	4
10	Pure Oil pf (6) AS	95	95	95
	R			
1	Railroad Sh (¼)	5¾	5¾	5¾
9	Rainbow L P A	10¼	9¾	10
2	Rainbow L P B	4⅞	4⅝	4¾
1	Reliable Stor (5%f)	12¾	12¾	12¾
1	Reybarn Co	5	5	5
1	Rolls Royce Am pf	6	6	6
	S			
1	Safety Car H&L (8)	118	118	118
17	St Regis Paper (1)	23⅛	22	22¼
1	Salt-Creek Con(.40)	1⅞	1⅞	1⅞
4	Salt-Creek Prod (2)	11¼	11	11¼
3	Saxet Co	16⅝	15¾	16¼
1	Seaboard Util (½)	5⅞	5⅞	5⅞
6	Segal Lock (½)	5	4⅞	5
1	Selected Indust	5¾	5¾	5¾
2	Sel In allot ctf(4¼)	63½	63¼	63¼
5	Sel Ind pr pf (5½)	56	55½	56
25	Shenandoah	10¼	9⅞	10¼
3	Shenandoah pf (3r)	42	41⅜	41⅜
3	Silica Gel ctf	16½	16½	16½
170	Smith A O (2) AS	194½	185¼	189⅞
3	Southern Corp	5½	5½	5½
8	Sou N Eng Tel rts	8⅝	8¼	8⅝
2	So Penn Oil (2¼g)	36⅞	36⅞	36⅞
2	Span & Gen rcts	1	1	1
100	St In cum pf(5½)AS	76	75¾	76
18	Stand Mot	1⅞	1½	1¾
86	Stand Oil Ind(2½)	49¾	49¼	49⅝
1	Stand Oil Ky(1.80g)	31½	31½	31½
3	Stan Oil Neb (3½g)	48¼	47¾	48⅛
50	St Oil Ohio (2½)AS	77⅝	77⅝	77⅝
3	St Pow & Lt (2)	60	60	60
2	St Pow & Lt B (2)	60	60	60
1	Starrett Corp	18½	18½	18½
6	Strauss Roth	15½	14	14
	T			
4	Tampa El (2a)	72	69	72
9	Technicolor Inc	25¼	24⅝	24⅝
1	Thatcher Sec	3	3	3
25	Thermoid pf (7) AS	72	72	72
1	Tobacco Prod Exp	1⅛	1⅛	1⅛
1	Transcont Air Tr	7⅞	7⅞	7⅞
26	Trans Lux D Pic A	10⅜	9⅞	10⅜
1	Tri Utilities (1.20a)	43	43	43
4	Tung-Sol Lamp (1)	11⅛	11	11⅛
12	Twin S N Gas A(1)	13	13	13
	U			
1	Ungerleider Fin	25⅛	25⅛	25⅛
1	Union Tobacco	⅜	⅜	⅜
5	United Corp war	17	16½	17
1	United Dry Dock	4⅞	4⅞	4⅞
65	Unit Found (2-35f)	16¾	16⅜	16½
46	United Gas n	14⅛	14	14⅛
2	United Gas war	5¾	5¾	5¾
1	United Gas pf (7)	94	94	94
32	Un Lt & Pow A(1)	39⅝	38⅝	39¼
1	Un Lt & Pow B (1)	80	80	80
3	Un L&P cv pf(6)	108	107⅞	107⅞
375	Un Milk Prod pf AS	51	49	51
4	United Pub Serv	17	15	17
1	U S & Int Sec	3	3	3
12	U S & Int S pf(5)	62	60	62
7	U S & Overseas	17½	16½	17½
2	U S Dairy Pr A(5)	65	65	65
25	U S Elec Pow	13	12½	12¾
12	U S Lines pf (1)	11⅞	11⅝	11⅞
1	Un Verde Ext (2)	9¼	9¼	9¼
4	Util Equities	11¼	10⅞	10⅞
4	Ut Pow & Lt (1r)	17⅜	16¾	16¾
12	Utility & Indus	13⅜	13	13⅞
9	Ut & Ind pf (1½)	23⅞	22¼	23⅞
	V			
30	Vacuum Oil (4)	80⅞	80	80⅜
1	Vick Finance (.40)	7⅜	7⅜	7⅜
	W			
1	Walgren war	8	8	8
1	Wayne Pump	12	12	12
3	Wenden Cop Min	⅛	⅛	⅛
1	W Auto Sup A (3)	20	20	20
1	West Mass Co(2¾)	62½	62½	62½
1	Wheatsworth (1)	32¼	32¼	32¼
3	Wil-Low Cafet	6⅝	6⅛	6⅝
	Y			
1	Y Oil & Gas	1	1	1
	Z			
5	Zonite Prod (1)	9½	9½	9½

Sales in lots of $1,000.	DOMESTIC BONDS.	High	Low	Close
5	Ala Pow 5s, 1968	103¾	103½	103½
10	Ala Pow 4½s, 1967	98¾	98⅝	98⅝
2	Ala Pow 5s, 1956	103½	103½	103½
6	Alumin Co 5s, 1952	104	104	104
31	Am Comwith Pow 6s, 1940	93½	92⅝	93¼
48	Am G & E 5s, 1928	100¼	100	100¼
6	Am Pow & L 6s, 2016	107½	107	107½
5	Am Roll M 5s, 1948	99⅝	99⅛	99⅝
2	Appalach Gas 6s, 1945	104⅝	104	104
4	Appalach Gas 6s B, 1945	95½	94½	95½
1	Appalach Pow 5s, 1956	100⅝	100⅝	100⅝
3	Ark Pow & Lgt 5s, 1956	100¼	100	100¼
21	Armstrong Cork 5s, 1940	98½	98	98
1	Asso Elec 4½s, 1953	88	88	88
3	Asso G & E 5½s, 1938	77⅞	77¾	77¾
4	Asso G & E 5½s, 1977	99½	99½	99½
15	Asso G & E 5s, 1968	83	82½	83
31	Asso G & E 4½s C, 1949	76½	76	76¼
2	Asso Sim Hdw 6½s, 1933	86	86	86
11	Asso Tel Util 5½s C, 1944	95⅛	95	95
	B			
1	Bell Tel Can 5s B, 1957	103¾	103¾	103¾
18	Bell Tel Can 5s C, 1960	104	103¾	103¾
1	Birmingh Gas 5s, 1959	97	97	97
4	Boston & Maine 6s m, 1933	103	103	103
1	Brooklyn Boro Gas 5s A, 1967	105½	105½	105½
10	Calif Pack 5s, 1940	101¼	100⅞	101¼
10	Can Cement 5½s, 1947	100⅞	100⅝	100⅞
67	Can Nat Ry 4½s, 1955	101¾	101⅜	101¾
1	Can Nor Ry Equip 7s E, 1935	108½	108½	108½
37	Can Pac Rwys 4½s, 1960	99	98⅞	98⅞
2	Caro P & L 5s, 1956	102¾	102⅝	102⅝
2	Caterp Trac 5s, 1938	102⅝	102⅝	102⅝
18	Cent St El 5½s, 1954	79⅞	79⅜	79½
1	Cent St El 5s, 1948	77½	77½	77½
8	Cent St P & L 5½s, 1953	89	88½	89
3	Cin St Car 5½s A, 1952	92	92	92
1	Cities Ser 5s, 1966	82⅜	82⅜	82⅜
140	Cities Ser 5s, 1950	98⅝	97⅞	98⅛
3	Cities Ser Gas 5½s, 1942	83	83	83
1	Cities Ser G Pipe 6s, 1943	91⅝	91⅝	91⅝
6	Cities Ser Pow 5½s, 1952	89⅛	88⅝	89⅛
1	Commonwealth Edison 4½s D, 1957	100	100	100
1	Commonwealth Edison 4½s pf	99¾	99¾	99¾
5	Cons Gas Balt 4½s H, 1970	101½	101½	101½
29	Cont Gas & El 5s A, 1958	90¼	89¾	89¾
1	Crucible Steele 5s, 1940	101	100½	101
5	Cudahy P 5½s, 1937	98¼	98¼	98¼
	D			
1	Detroit C Gas 6s A, 1947	107⅛	107⅛	107⅛
1	Detroit C Gas 5s B, 1950	102½	102½	102½
2	Detroit Int Bridge 6½s, 1952	50	50	50
1	Dix Gulf Gas 6½s A, 1937, ww	94½	94½	94½
18	Duquesne Gas 6s, 1945	84½	83½	84½
	E			
5	East Util Inv 5s A, 1954	77½	76¾	77¼
12	Elec Pow & Lt 5s, 2030	93	92¾	93
	F			
5	Fairbanks Morse 5s, 1942	97⅞	97¾	97⅞
2	Fed Water 5½s, 1954	91½	91½	91½
7	Firestone Cot M 5s, 1948	88	87½	88
3	Fla Pow & Lt 5s, 1954	83⅞	83⅝	83⅞
	G			
4	Gatineau Pow 5s, 1956	95½	95¼	95¼
14	Gatineau Pow 6s, B, 1941	98	98	98
1	Gen Laundry 6½s, 1937, ww	40¼	40¼	40¼
5	Gen W W & E 6s, B, 1944	87	87	87
17	Geo Pow 5s, 1967	101	100⅝	100⅝
1	Glidden Co 5½s, 1935	99¾	99¾	99¾
1	Grand (F W) 6s, 1948	85	85	85
4	Grand Trunk 6½s, 1936	108	107⅞	108
2	Gulf Oil Pa 5s, 1947	103⅛	103½	103⅛
9	Gulf Oil Pa 5s, 1937	103	103	103
8	Gulf St Ut 5s, A, 1956	99½	99¼	99¼
	H			
1	Houst Gulf Gas 6½s, 1943, ww	95	95	95
2	Hudson Bay M & S 6s, 1935	102½	102½	102½
	I			
4	Ill Pow & Lgt 5½s, 1957	92½	92½	92½
10	Indianapolis P & L 5s, A, 1957	100¼	100¼	100¼
5	Indianapolis P & L 5s, A, 1957, new	100⅜	100⅜	100⅜
1	Inland Util 6s, 1934	98½	98½	98½
20	Insull Util Inv 6s, B, 1940	102¾	101⅞	102¾
5	Inter Pow Sec 7s, E, 1957	100	100	100
3	Inter Sec Am 5s, 1947	81	80¾	80¾
28	Inters Pow 6s, 1952	88	86	86
94	Inters Pow 5s, 1957	91	90	91
1	Invest Co 5s, A, 1947, xw	78⅝	78⅝	78⅝
2	Iowa Pow 4½s, A, 1958	92	92	92
2	Iowa-Neb Lt & P 5s, 1957	96¼	96¼	96¼
	K			
1	Kan G & E 4½s, 1980	94⅞	94⅞	94⅞
20	Kelvinator 6s, 1936, xw	90⅜	90⅜	90⅜
7	Kop Gas & C 5½s, 1950	103⅜	103¼	103⅜
	L			
6	Lehigh P S 6s, A, 2026	105¾	105⅝	105¾
16	Louis P & L 5s, 1957	98½	98¼	98½
	M			
8	Mass Gas 5½s, 1946	104	103¾	104
1	Mass Gas 5s, 1955	99⅜	99¼	99¼
2	Mid West Util 4½s, 1931	100	100	100
6	Mid West Util 5s, 1935	98⅝	98¼	98¼
1	Midland Nat Gas 6s, 1935	98½	98½	98½
1	Miss River Fuel 6s, 1944, xw	97⅝	97⅝	97⅝
3	Mo Pac 5s, H, 1980	101¼	101¼	101¼
	N			
10	Narragansett 5s, 1957	101⅝	101⅝	101⅝
81	Nat Pow & Lt 5s, B, 2030	92¾	92⅜	92¾
7	Nat Pub Serv 5s, 1978	75⅞	75¼	75⅞
5	Nat Tea 5s, 1935	98	98	98
5	Nebr Power 6s, A, 2022	109¼	109¼	109¼
2	New Eng Gas & El 5s, 1948	90⅜	90⅜	90⅜
2	N Y Foreign 5½s, 1948, ww	85	85	85
30	N Y Pow & Lt 4½s, 1967	96⅞	96⅝	96⅞
6	Niag Shrs 5½s, 1950	103⅜	103⅜	103⅜
1	Nor Ind Pub Ser 5s, 1969	103⅜	103⅜	103⅜
11	Nor West Power 6s, 1960	99¾	99⅝	99¾
	O			
47	Ohio Edison 5s, 1960	99¾	99½	99½
15	Ohio Power 4½s, D, 1956	97⅞	97	97⅞
15	Okla Gas & El 5s, 1950, new	101½	101⅛	101⅛
1	Oswego River Pow 6s, 1931	101½	101½	101½
	P			
25	Pac Gas & El 4½s, E, 1957	97¼	97⅛	97¼
35	Pac Gas & El 4½s, F, 1960	97⅞	97	97
20	Pac Pow & Lt 5s, 1955	98	97⅞	98
10	Penn Ohio Edison 6s, 1950, xw	104⅛	103½	104
2	Penn Oh Edison 5½s, B, 1959	102	101⅞	102
2	Penn Pow & Lt 5s, B, 1952	103⅛	103	103
8	Peop Lt & P 5s, 1979, ww	82	81	81⅞
1	Potomac Edison 5s, E, 1956	100⅜	100⅜	100⅜
16	Pub Serv No Ill 4½s, E, 1980	96¼	96	96
2	Pug Sd P & Lt 5½s, 1949	103	102¾	102¾
1	Pug Sd Pow & Lt 5s, C, 1950	99⅜	99⅜	99⅜
	R			
5	Rem Arms 5½s, 1933	97	97	97
	S			
5	St L Gas & Coke 6s, 1947	69	69	69
7	Schulte R E 6s, 1935, xw	80	80	80
1	Scripps 5½s, 1943	93	93	93
5	Shawinig W & P 4½s, A, 1967	97⅝	97¼	97⅝
1	Shawsheen 7s, 1931	101	101	101
6	S E Pow & Lt 6s, A, 2025, xw	107¼	107⅛	107¼
6	South Calif Ed 5s, 1951	103⅝	103⅝	103⅝
1	South Calif Gas 5s, 1937	94⅝	94⅝	94⅝
5	Southern Nat Gas 6s, 1944	90	90	90
1	Sou Nat Gas 6s, 1944, xp	77	77	77
2	South N E Tel 5s, 1970	106¼	106¼	106¼
5	South Lt & Pow 5s, A, 1957	95¾	95¾	95¾
1	Sou'west Dairy 6½s, 1938 ww	75	75	75
5	Sou west G & E 5s, A, 1957	97⅝	97⅝	97⅝
1	Sou'west Nat Gas 6s, 1945	95⅝	95⅝	95⅝
23	So'west P & L 6s, A, 1922	108	108	108
2	Staley Mfg 6s, 1942	98¾	98¾	98¾
8	Stand G & E 6s, 1951	101⅞	101⅞	101⅞
1	Stand G & E 6s, 1966	102	102	102
1	Stand Inv 5s, 1937 xw	87¼	87¼	87¼
1	Stand G & E 6s, 1935	102⅛	102⅛	102⅛
7	Standard P & Lt 6s, 1957	100⅜	100¼	100⅜
5	Stutz Mot 7½s, 1937	34	33	34
4	Swift Co 5s, 1932	101	100⅞	100⅞
11	Swift Co 5s, 1940	100¾	100⅝	100⅝
	T			
101	Tex El Serv 5s, 1960	98	97¾	97¾
2	Tex Gas Util 6s, 1945	91⅛	91⅛	91⅛
18	Tex P & Lt 5s, 1956	99⅞	99⅝	99⅞
8	Tri Util 5s, 1979	82¼	82⅛	82⅛
	U			
2	Ulen & Co 6s, 1944	91⅛	91⅛	91⅛
65	Union Gulf Corp 5s, 1950	102¾	102¼	102¼
21	Un Lgt & Ry 5½s, 1952	93	92⅝	92⅝
5	Un Lgt & Ry 6s, A, 1952	101¼	101	101
1	U S Rub 6½s, 1931	100	100	100
2	U S Rub 6½s, 1933	95⅛	95	95
4	U S Rub 6s, 1933	95⅜	95⅛	95⅛
	V			
5	Van Sweringen 6s, 1935	97	97	97
4	Virg Ry 4½s, B, 1962	100⅜	100⅜	100⅜
	W			
3	Wabash R R 5s, D, 1980	101¼	101¼	101¼
6	Waldorf Ast 7s, 1954	91	90½	91
	FOREIGN BONDS.			
	B			
10	Berlin City Elec 6s, 1955	83⅞	83½	83⅞
1	Bogota Mtg Bk 7s, 1947	81	81	81
3	Buen Aires Prov 7½s, 1947	100½	100¼	100¼
16	Buen Aires Prov 6½s, 1961	88½	87⅛	87⅛
3	Buen Aires Prov 7s, 1952	99½	99½	99½
	C			
23	Chile Mtg Bk 6s, 1931	101	100	101
6	Com Privat Bk 5½s, 1937	89¼	89⅛	89¼
	D			
40	Danish Con 5½s, 1955	100½	100¼	100½
3	Den Mtg Bk 5s, 1972 IX	99	99	99
	E			
1	Europ Elec 6½s, 1965	81	81	81
2	Europ Mtg 7s, C, 1967	89	89	89
	F			
10	Fin Ind Bk 7s, 1944	100½	100½	100½
2	Finland R M Bk 6s, 1961	82	81½	82
	G			
2	Ger Cons Mun 7s, 1947	94	94	94
1	Gesfuerel 6s, 1953 xw	90⅛	90⅛	90⅛
	H			
5	Hanover City 7s, 1939	98⅝	98	98
1	Hanover Cred 6s, 1931	99¾	99¾	99¾
	I			
60	It Sup Pow 6s, A, 1963, xw	75	73½	73
	L			
1	Leonhard Tietz 7½s, 1946, xw	99⅛	99⅛	99⅛
3	Lima Peru 6½s, 1958	70	70	70
	M			
1	Maranhao Brazil 7s, 1958	70	70	70
	N			
1	Nippon El Pow 6½s, 1953	92	92	92
	P			
3	Prussia F S 6½s, 1951	93½	93½	93½
7	Prussia F S 6s, 1952	89	88⅛	88⅛
	R			
1	Rio Jan 6½s, 1959	67	67	67
1	Ruhr Chem Wks 6s, A, 1948	80¾	80¾	80¾
	S			
1	Saarbrueck 7s, 1935	102	102	102
3	Stinnes 7s, 1946, xw	84	83	84
2	Sydney N S W 5½s, 1955	87½	87⅜	87⅜
	T			
5	Terni Elec 6½s, 1953	81½	81½	81½
	U			
2	Unit Elec Serv 7s, 1956	95	95	95
1	Unit El Serv 7s, 1956, xw	92	92	92

Total stock sales today, 400,400 shares. Total stock sales year ago, 2,035,700 shares. Total bond sales today, $2,750,000. Total bond sales year ago, $1,534,000.
AS—Actual sales. XD—Ex-dividend. XR—Ex-rights. (a) Plus extra in stock. (b) Plus 10% in stock. (f) Payable in stock. (g) Partly extra. (h) Plus 5% in stock. (k) Paid so far this year. (j) Partly stock. (r) Cash or stock. (ur) Under rule. (wi) When issued. (n) New. (ww) With warrants. (xw) Without warrants.

BOND SALES ON NEW YORK EXCHANGE

(Reported direct from the New York Stock Exchange by J. & W. Seligman & Co.)

UNITED STATES GOVERNMENT WAR LOANS.
The Following Sales Are Given in Lots of $1,000.
(Quotations in dollars and 32ds of a dollar.)

Sale	Issue	Open	High	Low	Last
	FOREIGN GOVERNMENT BONDS.				
4	Liberty 3½s	100.31	100.31	100.31	100.31
2	Liberty 1st 4¼s	102.3	102.3	102.3	102.3
2	Lib 1st 4¼s, reg	101.28	101.28	101.28	101.28
32	Liberty 4th 4¼s	102.31	102.31	102.31	102.31
1	Lib 4th 4¼s, reg	102.26	102.26	102.26	102.26
1	U S G 4¼s	112.20	112.20	112.20	112.20
65	U S G 4s	108.1	108.2	108.1	108.2

FOREIGN GOVERNMENT BONDS.

Sale	Issue	Open	High	Low	Last
	A				
24	Akershus, Dept of, 5s, 1963	95	95½	95	95½
7	Antioquia, Dept of, A-7s, 1945	78⅝	78⅝	78⅝	78⅝
1	Antioquia, Dept of, B-7s, 1945	76⅛	76⅛	76⅛	76⅛
5	Antioquia, Dept of, D-7s, 1945	77¼	77¼	77¼	77¼
5	Antioquia, Dept of, 2d 7s, 1957	73	73	73	73
3	Antwerp, City of, 5s, 1958	99½	99½	98⅞	98⅞
15	Argentine Govt 6s, Ser A, 1957	99⅞	99⅞	99⅞	99⅛
2	Argentine Govt 6s, Ser B, 1958	98¾	98¾	98¾	98¾
3	Argentine Govt 6s, June, 1959	98¾	99⅛	98¾	99⅛
1	Argentine Govt 6s, Oct, 1959	98¾	98¾	98¾	98¾
14	Argentine Govt 6s, May, 1960	99	99	98¾	98⅞
1	Argentine Govt 6s, Oct, 1960	98¾	98¾	98¾	98¾
7	Argentine Govt 6s, Sept, 1960	99	99	99	99
21	Argentine Govt 6s, Feb, 1961	99¼	99⅜	99¼	99⅜
2	Argentine Govt 5½s, 1962	95¼	95¼	95¼	95¼
8	Australia 5s, 1955	87	88	87	88
26	Australia 5s, 1957	87⅝	87⅝	87½	87⅝
5	Australia 4½s, 1956	79½	79½	79½	79½
1	Austrian Govt 7s, 1943	105	105	105	105
14	Austrian 7s, 1957, ctfs	92¾	92¾	92¾	92¾
	B				
1	Bavaria, King of, 6½s, 1945	95⅝	95⅝	95⅝	95⅝
5	Belgium, King of, 6s, 1955	104⅛	104⅛	104	104
5	Belgium, King of, 6½s, 1949	109½	109½	109½	109½
5	Belgium, King of, 7s, 1955	115¼	115¼	114⅞	114⅞
3	Belgium, King of, 7s, 1956	109⅜	109⅜	109⅜	109⅜
2	Belgium, King of, 8s, 1941	109¼	109¼	109¼	109¼
2	Berlin 6s, 1958	89⅛	89⅛	89⅛	89⅛
4	Berlin 6½s, 1950	95¾	95¾	95¾	95¾
2	Bogota, City of, 8s, 1945	96½	96½	96½	96½
3	Bolivia 8s, 1947	88⅛	88⅛	88	88
7	Bolivia 7s, 1958	70¾	70¾	70⅝	70⅝
6	Bolivia 7s, 1969	69	69	68	68
2	Brazil, U S of, 7s, 1952	89⅛	89⅛	88½	88½
19	Brazil, U S of, 6½s, 1926-57	79¼	79¼	78½	78¾
25	Brazil, U S of, 6½s, 1927-57	79¼	79¼	78¼	78¼
5	Brazil, U S of, 8s, 1941	100⅛	100¼	100⅛	100¼
1	Brisbane, City of, 5s, 1957	83	83	83	83
1	Brisbane, City of, 5s, 1958	81¾	81¾	81¾	81¾
2	Buenos Aires, City of, 6½s, 1955	99⅜	99⅜	99⅜	99⅜
2	Buenos Aires, Prov of, 6s, 1961	85	85	84⅜	84⅜
	C				
1	Caldas, Dept of, 7½s, 1946	86½	86½	86½	86½
18	Canada, Dom of, 5s, 1931	101⅛	101⅛	101⅛	101⅛
6	Canada, Dom of, 5s, 1952	105⅜	105⅜	105½	105½
2	Canada, Dom of, 4½s, 1936	101¼	101¼	101¼	101¼
1	Chile, Rep of, 6s, 1960	90⅞	90⅞	90⅞	90⅞
11	Chile, Rep of, 6s, 1963, ctf	90½	90½	90½	90½
1	Chile, Rep of, 6s, 1961, Sept	90½	90½	90½	90½
1	Chile, Rep of, 6s, 1962	91¼	91¼	91¼	91¼
10	Chile, Rep of, 7s, 1942	101	101	101	101
3	Chile, Rep of, Loan 7s	94¾	94¾	94¾	94¾
3	Cologne, City of, 6½s, 1950	92¾	93	92¾	93
6	Colombia, Rep of, 6s, 1961, Jan	75	75¼	75	75¼
5	Colombia, Rep of, 6s, 1961, Oct	75¼	75¼	75¼	75¼
10	Copen, City of, 5s, 1952	99⅜	99⅜	99⅜	99⅜
19	Copen, City of, 4½s, 1953	93	93	93	93
2	Cuba, Rep of, 4½s, 1949	97	97	97	97
1	Cuba, Rep of, 5s, 1904-1944	100¼	100¼	100¼	100¼
26	Cuba, Rep of, 5s, 1945	93	93⅜	93	93⅜
5	Cundinamarca, Dept of, 6½s, 1959	69⅝	69⅝	69⅝	69⅝
10	Czechoslovakia, Rep of, 8s, 1951	110⅜	110⅜	110⅜	110⅜
	D				
22	Denmark, King of, 6s, 1942	105¾	106	105¾	105¾
5	Denmark, King of, 5½s, 1955	101¼	101⅜	101¼	101⅜
1	Denmark, King of, 4½s, 1962	93⅞	93⅞	93⅞	93⅞
4	Dominican Rep 5½s, 1942	98¾	98¾	98¾	98¾
3	Dresden, City of, 7s, 1945	99⅝	99⅝	99⅝	99⅝
1	Dutch E India 6s, 1947	102½	102½	102½	102½
	E				
1	Estonia, Rep of, 7s, 1967	77¼	77¼	77¼	77¼
	F				
2	Finland, Rep of, 6s, 1945	92¾	92¾	92¾	92¾
1	Finland, Rep of, 6½s, 1956	98	98	98	98
1	Finland, Rep of, 7s, 1950	100	100	100	100
1	Finnish Muncip 6½s, 1954, A	96¾	96¾	96¾	96¾
1	Finnish Muncip 6½s, 1954, B	97½	97½	97½	97½
16	French Govt 7½s, 1941	124⅜	124⅜	123⅞	124⅜
11	French Govt 7s, 1949	119⅝	119⅝	119⅝	119⅝
	G				
44	German Govt 7s, 1949	106	106⅛	106	106⅛
77	German Govt 5½s, 1965, rcts	87½	87½	87¼	87½
13	Greek Govt 6s, 1968	86	86½	86	86½
	H				
1	Heidelberg, City of, 7½s, 1950	101⅝	101⅝	101⅝	101⅝
	I				
21	Italy, King of, 7s, 1951	98⅞	98⅞	98⅝	98⅝
	J				
5	Japanese 6½s, 1954	105	105	105	105
24	Japanese Ster 4s, 1931	97½	97⅝	97½	97⅝
8	Japanese 5½s, 1965	92½	92½	92¼	92⅜
	L				
3	Leipzig, City of, 7s, 1947	99	99	98	98
1	Lyons, City of, 6s, 1934	105¾	105¾	105¾	105¾
	M				
3	Marseilles, City of, 6s, 1934	105¾	105¾	105¾	105¾
7	Medellin, Municipality 6½s, 1954	68	68	67½	67½
5	Milan, City of, 6½s, 1952	90¼	90½	90¼	90½
3	Minas Gereas 6½s, 1958	69⅝	69¾	69	69
1	Montevideo, City of, 7s, 1952	94	94	94	94
	N				
1	New South Wales 5s, 1957	84¼	84¼	84¼	84¼
2	New South Wales 5s, 1958	84	84	84	84
4	Norway, King of, 5s, 1963	100⅞	100⅞	100⅞	100⅞
7	Norway, King of, 5½s, 1965	102	102¼	102	102¼
4	Norway, King of, 6s, 1943	104½	105	104½	105
4	Norway, King of, 6s, 1944	104¼	104¾	104¼	104¾
20	Norway, King of, 6s, 1952	102¼	102¼	102¼	102¼
2	Nuremburg, City of, 6s, 1952	88½	88½	88½	88½
	P				
1	Panama, Rep of, 5½s, 1953	103	103	103	103
9	Peru 6s, 1960	72	72	72	72
10	Peru 6s, 1961	71⅞	71⅞	71⅞	71⅞
6	Peru 7s, 1959	92⅞	92⅞	92⅞	92⅞
4	Poland 8s, 1950	94⅛	94⅛	94	94
11	Poland 7s, 1947	84	84¼	83¾	83¾
1	Poland 6s, 1940	75¼	75¼	75¼	75¼
1	Prague, City of, 7½s, 1952	104	104	104	104
	R				
4	Rio de J, City of, 8s, 1946	97	97	97	97
14	Rio de J, City of, 6½s, 1953	71⅜	73	71	73
4	Rio Gr do Sul, St of, 8s, 1946	90½	90½	90½	90½
3	Rio Gr do Sul, St of, 7s, 1966	76	76	76	76
2	Rio Gr do Sul, St of, 6s, 1968	65½	65½	65¼	65¼
6	Rome, City of, 6½s, 1952	91⅛	91⅛	91⅛	91⅛
1	Roumania 7s, 1959	83	83	83	83
	S				
9	Salvador, Rep of, 8s, 1948	109½	110	109½	110
19	Santa Fe, Prov of, 7s, 1942	92⅝	92⅝	92	92
2	Sao Paulo, State of, 6s, 1968	66	66	66	66
2	Sao Paulo, State of, 7s, 1956	86	86	86	86
52	Sao Paulo, State of, 7s, 1942, rcts	90	90¼	90	90
2	Sao Paulo, State of, 8s, 1950	93	93	93	93
2	Seine, Dept of, 7s, 1956	107⅝	107⅝	107⅝	107⅝
4	Serbs, C & S, King of, 8s, 1962	96⅝	96⅝	96⅝	96⅝
1	Serbs, C & S, King of, 7s, 1962	86½	86½	86½	86½
3	Silesia, Prov of, 7s, 1958	72	72¼	72	72¼
1	Soissons, City of, 6s, 1936	105½	105½	105½	105½
1	Styria, Prov of, 7s, 1946	91¾	92½	91¾	92½
4	Sweden, King of, 5½s, 1954	104¾	104¾	104¾	104¾
6	Switzerland, Govt of, 5½s, 1946	104¾	104¾	104⅝	104⅝
2	Switzerland, Govt of, 8s, 1940	107½	107½	107½	107½
	T				
5	Tokyo, City of, 5s, 1952	78¼	78¼	78¼	78¼
1	Tokyo, City of, 5½s, 1961	91¾	91¾	91¾	91¾
1	Tolima, Dept of, 7s, 1947	76¾	77⅜	76¾	77⅜
4	Trondhjem, City of, 5½s, 1957	98	98	98	98
	U				
4	U K Gt B & I 5½s, 1937	104¾	105	104¾	105
8	Uruguay, Rep of, 6s, 1961	94½	96½	94½	96½
	V				
10	Vienna, City of, 6s, 1952	86	86	86	86
	Y				
4	Yokohama, City of, 6s, 1961	97¾	97¾	97¾	97¾
	DOMESTIC BONDS—RAILS AND MISCELLANEOUS.				
	A				
3	Abitibi Power & Paper 5s, 1953	85¾	85¾	85¾	85¾
1	Allegheny Corp 5s, 1949	98⅞	98⅞	98⅞	98⅞
29	Allegheny Corp 5s, 1950, rcts	95⅝	95½	95⅜	95½
26	American Foreign Power 5s, 2030	89	89⅛	89	89
17	Amer I G Chem 5½s, 1949	106½	106⅝	106½	106½
21	Amer Smelt 5s, 1947	103	103¼	102⅞	103¼
2	Amer Sugar Ref 6s, 1937	104⅜	104⅜	104¼	104¼
12	Amer Tel & Tel 4½s, 1939	160	161¼	160	160
7	Amer Tel & Tel 5s, 1965	106⅝	106⅝	106½	106½
15	Amer Tel & Tel col 5s, 1946	106½	106½	105⅞	105⅞
8	Amer Tel & Tel 5s, 1960	106⅛	106⅛	106⅛	106⅛
10	Armour & Co 4½s, 1939	93	93	93	93
3	Armour & Co of Del 5½s, 1943	82¼	82¼	82¼	82¼
16	At, T & S F gen 4s, 1995	97½	97¾	97½	97¾
21	At, T & S F 4½s, 1998	127¾	129	127¾	128¾
3	At, T & S F Ariz Div 4½s, 1962	103	103	103	103
	B				
5	B & O 1st 4s, 1948	95⅞	96	95⅞	96
1	B & O 4½s, 1933	101	101	101	101
46	B & O cvt 4½s, 1960	101	101⅜	100⅞	101¼
4	B & O ref & gen 5s, 1995	104⅜	104⅜	104¼	104¼
1	B & O ref 6s, 1995	109⅞	109⅞	109⅞	109⅞
5	B & O (S W Div) 5s, 1950	106	106	105⅞	105⅞
1	B & O (Tol & Cinn) 4s, 1959	89	89	89	89
2	Batavian Petroleum 4½s, 1942	95⅜	95⅜	95⅜	95⅜
13	Bell Tel of Pa 5s, Ser C, 1960	109¼	109⅜	109¼	109⅜
1	Bell Tel of Pa 5s, Ser B, 1948	105¾	105¾	105¾	105¾
2	Berlin Elec Elev 6½s, 1956	91¼	91¼	91¼	91¼
6	Beth Steel 5s, 1936	102¾	102¾	102¾	102¾
4	Boston & Maine 5s, 1955	100¼	100¼	100¼	100¼
44	Bklyn Man Tran 6s, 1968	99⅝	99½	99⅜	99½
6	Buff, R & P 4½s, 1957	94½	94½	94	94
1	Bush Terminal 5s, 1955	100	100	100	100
	C				
10	Canadian Nat 4½s, 1954	98⅞	98⅞	98⅞	98⅞
17	Canadian National 4½s, 1957	99	99	99	99
9	Canadian National 4½s, 1968	98¾	99	98¾	98⅞
1	Canadian Nor deb 6½s, 1946	117⅝	117⅝	117⅝	117⅝
5	Canadian Nor 4½s, 1935	100⅞	100⅞	100⅞	100⅞
177	Canadian Pac deb 4s	89⅞	90	89⅞	90
1	Canadian Pac 4½s, 1946	100	100	100	100
1	Canadian Pac 5s, 1944	104½	104½	104½	104½
7	Canadian Pac 5s, 1954	103½	103¾	103½	103¾
5	Central of Ga 5½s, 1959	104¾	104¾	104¾	104¾
14	Ches & Ohio 4½s, 1993, A	100½	100⅝	100½	100½
15	Ches & Ohio 4½s, 1995, B	100⅞	100⅞	100½	100½
9	Ches Corporation 5s, 1947	100½	100½	100¼	100¼
13	Chi Great West 1st 4s, 1959	72¾	72⅞	72¾	72⅞
11	C M & St P & Pac 5s, 1975	84¼	84¼	84¼	84¼
31	C M & St P & Pac ajs 5s, 2000	51	51½	50¾	51½
1	C M & St P 4s, 1989	85	85	85	85
5	C M & St P 4¾s, 1989, rcts	99½	99½	99½	99½
30	C M & St P g 4½s, 1989, E	95¼	95¼	95	95
53	Chi & N W 4¾s, 1949, cvt	100⅛	100⅝	100	100¼
2	Chicago Rys 1st 5s, 1927	81	81	81	81
6	Chi R I & P ref 4s, 1934	99	99	99	99
26	Chi R I & P 4½s, 1952	97¼	97⅜	97⅛	97½
3	C R I & P g 4½s, 1960, col	99	99	99	99
6	Chi Union Station 4½s, 1963	102⅞	102⅞	102¼	102¼
1	Chi Union Station 6½s, 1963	115½	115½	115½	115½
1	Chile Copper 5s, 1947	97	97	97	97
5	Cinn Gas 4s, 1968	92	92	92	92
1	Columbia Gas & El 5s, 1952, May	102⅜	102¾	102⅜	102¾
4	Commercial Invest 6s, 1948	99¼	99¼	99¼	99¼
6	Commercial Inv 5½s, 1949	94½	94½	94½	94½
3	Consolidated Gas N Y 5½s, 1945	107	107	106¾	106¾
1	Crown Williamette Paper Co, 1951	102½	102½	102½	102½
	D				
10	Del & H 1st & ref 4s, 1943	95¾	95¾	95¾	95¾
2	Den & R Gr & West 5s, 1978	91¼	91¼	91¼	91¼
1	Detroit Ed 1st 5s, 1933	103	103	103	103
5	Detroit Ed Ser A 5s, 1949	106	106	106	106
5	Detroit Ed 1st & ref 6s, 1940	106¾	106¾	106¾	106¾
7	Dodge Bros 6s, 1940	94⅛	94⅜	94¼	94¼
6	Duquesne Light 4½s, 1967	102½	102½	102½	102½
	E				
13	Erie R R 5s, 1967	92¾	92¾	92¾	92¾
29	Erie R R 5s, 1975	92⅝	92⅝	92⅛	92⅛
	F				
1	Fla East Coast 1st & ref 5s, 1974	45	45	45	45
1	Framerican Ind Dev 7½s, 1942	108½	108½	108½	108½
1	French Nat S S Lines 7s, 1949	104½	104½	104½	104½
	G				
6	Gen Motors Accep 6s, 1937	103⅞	104	103⅞	103⅞
2	Gen Public Serv 5½s, 1939	98¾	98¾	98¾	98¾
5	Gen Theater 6s, 1940	92¾	93	92¾	93
5	Goodyear T & R 5s, 1957	93½	93¾	93½	93⅝
6	Grand Tr of Can deb 6s, 1936	106¾	106¾	106¾	106¾
2	Great Nor 5½s, 1952	110¼	110¼	110¼	110¼
23	Great Nor 7s, 1936	111⅝	112	111⅝	111¾
32	Great Nor 4½s, Ser E, 1977	99¼	99½	99¼	99½
	H				
1	Havana El 5½s, 1951	44	44	44	44
36	Hudson Coal Co 5s, 1962	63½	65	63½	65
17	H & M 1st & ref 5s, A, 1957	101	101	100½	101
1	H & M adj inc 5s, 1957	82	82	82	82
1	Humble Oil 5½s, 1932	102⅝	102⅝	102⅝	102⅝
5	Humble Oil 5s, 1937	102⅛	102¼	102	102¼
	I				
1	Indiana Limestone 6s, 1941	76	76	76	76
20	Interb R T ref 5s, 1966, sta	66	66½	66	66¼
3	Interl & Gt N adj 5s, 1952	87½	88	87½	88
3	International Match 5s, 1947	100¼	100¾	100	100¼
12	International Tel & Tel 4½s, 1962	91⅜	91½	91⅜	91½
7	International Tel & Tel 4½s, 1939	109½	109½	109½	109½
22	International Tel & Tel 5s, 1955	97⅞	98	97⅞	97⅞
	K				
26	Krueger-Toll Co 5s, 1959	96¾	96¾	96¾	96¾
	L				
1	Lorillard Co 5s, 1951	89⅛	89⅛	89⅛	89⅛
31	Lorillard Co 5½s, 1937	95⅞	96	95⅞	96
5	Lorillard Co 7s, 1944	109¾	109¾	109¾	109¾
5	Loew's Inc 6s, 1941, x-war	98½	98½	98¼	98¼
	M				
1	Meridionale Elec 5s, 1957	97	97	97	97
18	Milwaukee El 5s, 1961	102	102	101⅞	101⅞
2	M, K & T 1st g 4s, 1990	89⅞	89⅞	89⅞	89⅞
14	Mo K & T pr ln 4s, B, 1962	90½	92	90½	92
10	M, K & T 4½s, 1978	99⅛	99⅛	99⅛	99⅛
5	M, K & T 5% cu ad 5s, A, 1967	101¾	102	101¾	102
14	Mo Pac 5s, ser F, 1977	101⅝	101⅝	101¼	101⅝
1	Mo Pac 5½s, 1949	107⅞	107⅞	107⅞	107⅞
8	Mo Pac gen 4s, 1975	79⅛	79¼	79⅛	79¼
1	Mo Pac 5s, ser G, 1978	101⅜	101⅜	101⅜	101⅜
25	Morris & Co 1st 4½s, 1939	101½	101½	101½	101½
3	Mtge Bk of Chile 6¾s, 1962	89	89	89	89
1	Mtge Bk of Colombia 6½s, 1947	73½	73½	73½	73½
	N				
33	Natl Dairy Products 5¼s, 1948	99⅛	99¼	99	99¼
1	National Radiator 6½s, 1947	21½	21½	21½	21½
4	N O, T & Mex 1st 5s, ser B, 1954	98	98	98	98
5	N O, T & Mex 5s, 1954	103½	103½	103½	103½
1	N Y C & H R 1st 3½s, 1997	84	84	84	84
4	N Y C & H R deb 4s, 1934	100⅛	100¼	100⅛	100¼
1	N Y C & Lake S col 3½s, 1998	81⅛	81⅛	81⅛	81⅛
3	N Y Cent 5s, 2013	108⅛	108⅛	108⅛	108⅛
4	N Y C cvt deb 6s, 1935	106¾	107	106¾	107
3	N Y, Chi & St L 6s, 1932	102¾	102⅞	102¾	102⅞
1	N Y Chi & St L 5½s, 1974	107⅛	107⅛	107⅛	107⅛
1	N Y Chi & St L 5½s B, 1975	107½	107½	107½	107½
75	N Y Chi & St L 4½s, 1978	99	99	98⅞	98⅞
12	N Y N H & H 3½s, 1954	80	80	80	80
10	N Y N H & H 3½s, 1956	79½	80	79½	80
4	N Y N H & H 4s, 1957	81	81	81	81
23	N Y N H & H 4½s, 1967	95¾	95¾	95¾	95¾
5	N Y Tel ref 6s, 1941	107⅜	107⅜	107¼	107¼
2	N Y Tel deb 6s, 1949	107¼	107¼	107¼	107¼
8	Norddeutsch-Lloyd-Bre 6s, 1947	91	91	91	91
10	North Am Edison 5½s, 1963	103⅛	103⅛	103	103
10	North Pac gen 3s, 2047	69⅛	69⅛	69	69
3	North Pac pr ln g 4s, 1997	93¾	94	93¾	94
1	North Pac ref & imp 4½s, 2047	102	102	102	102
2	North Pac ref & imp 6s, 2047	113¾	113¾	113¾	113¾
1	North States Power 5s, 1941	103	103	103	103
8	Norway Hydroelec 5½s, 1957, ctf	94½	94½	94½	94½
	O				
5	Oriental Dev 6s, 1953	98¼	98¼	98¼	98¼
1	Oriental Dev 5½s, 1958	91	91	91	91
5	Oriente Sugar 7s, 1942	31	31¼	31	31¼
	P				
1	Pac Gas & El 5s, 1942	103	103	103	103
6	Paramount B'way Corp 5½s, 1951	100¾	100¾	100¾	100¾
2	Para-Fam-Lasky 6s, 1947	100	100	100	100
10	Paris-Lyons Med Rwy 6s, 1958	104	104	104	104
1	Paris-Lyons Med Rwy 7s, 1958	105⅝	105⅝	105⅝	105⅝
3	Penn Co 4¾s, 1963	101⅜	101⅜	101⅜	101⅜
4	Penn Co 4s, 1931	100⅜	100⅜	100⅜	100⅜
2	P R R g m 4½s, ser A, 1965	102⅝	102⅝	102½	102½
1	P R R g 5s, Ser B, 1968	110⅝	110⅝	110⅝	110⅝
4	P R R 5s, 1964	104¾	104¾	104¾	104¾
11	Penn R R 6½s, 1936	110	110¼	109⅞	110
74	Penn R R 4½s D, 1970	98½	98⅝	98½	98½
21	Philadelphia Co 5s, 1967	101¼	101¼	101	101¼
59	Phillips Petroeum 5¼s, 1939	96⅝	96⅝	96½	96⅝
36	Pub S El & Gas 4½s, 1970	101½	101½	101½	101½
3	Pub S El & Gas 5s, 1965	105¼	105¼	105¼	105¼
5	Pure Oil 5½s, 1937	100¼	100¼	100¼	100¼
....	Pure Oil 5½s, 1940	99	99¼	99	99¼
	R				
25	Reading 4½s, B, 1997	101¾	101¾	101¾	101¾
1	Rhine Westphalia Elec 6s, 1953	90	90	90	90
1	Rhine West Elec 6s, 1955, ctf w.w.	90	90	90	90
16	Royal Dutch 4s, 1945, w.w.	91⅝	91⅝	91⅝	91⅝
	S				
10	S A L Ry ref g 4s, 1959	46½	46½	46½	46½
3	S A L Ry 6s, 1945	51	51	50¼	50¼
8	Seaboard-All Florida 6s, 1935, A	43¼	43½	43¼	43½
1	Seaboard-All Florida 6s, 1935, B	43	43	43	43
1	Shell Union Oil 5s, 1947	97⅜	97⅜	97⅜	97⅜
26	Shell Union Oil 5s, ctf, 1949, w.w.	99⅝	99¾	99⅝	99⅝
8	Siemens & Halske 6½s, 1951	100½	101	100¼	101
3	Siemens & Halske 7s, 1935	101¼	101¼	101¼	101¼
36	Sinclair Crude Oil 5½s, 1938	102⅛	102¼	102⅛	102¼
12	Sinclair Pipe Line 5s, 1942	101⅜	101¾	101⅜	101¾
15	Sinclair Oil 7s, 1937	104⅝	104⅝	104½	104½
6	Sou Pacific ref 4s, 1955	96	96	95⅞	95⅞
31	Sou Pacific 4½s, 1969	100½	100½	100	100¼
27	Sou Pacific 4½s, 1968	100⅛	100⅛	99⅞	99⅞
2	Sou Pac-Oreg Lines 4½s, 1977	100½	100½	100½	100½
3	Sou Pacific, Frisco Term 4s, 1950	94	94	94	94
15	Sou Ry gen 4s, ser A, 1956	89⅛	89¼	89⅛	89¼
25	Sou Ry 5s, 1994	110½	110½	110½	110½
3	Sou Ry 6s, 1956	115	115	115	115
1	Sou Ry gen 6½s, 1956	123¾	124	123¾	124
7	St L & S F R pr ln, ser A, 4s, 1950	92	92	91¾	91¾
1	St L & S F R pr ln, ser B, 5s, 1950	102¾	102¾	102¾	102¾
27	St L & S F R R 4½s, 1978	92⅞	93	92⅞	93
1	St L & S W cons 4s, 1932	99⅞	99⅞	99⅞	99⅞
2	St L & S W 1st ter 5s, 1952	100¾	100¾	100¾	100¾
5	South Bell Tel 5s, 1941	104⅞	104⅞	104⅞	104⅞
12	Southwest' Bell Tel 5s, 1954	106½	106½	106½	106½
9	Standard Oil of N J 5s, 1946	104⅛	104⅜	104⅛	104⅜
3	Stand Oil of N Y 4½s, 1951	100	100½	100	100½
	T				
9	Tenn Elec Power 6s, 1947	107	107	107	107
10	Term Ry of St L 4s, 1953	92⅛	92⅛	92⅛	92⅛
5	Tex & Pac 5s, B, 1977	102¾	102¾	102¾	102¾
1	Transconti Oil 6½s, 1938, xw	101	101	101	101
1	Toho Elec Power 7s, 1955	100¼	100¼	100¼	100¼
1	Toho Elec Power 6s, 1932	99¾	99¾	99¾	99¾
1	Tokyo Elec Light 6s, 1953	88½	88½	88½	88½
	U				
17	Un Drug of Del 5s, 1953	98⅝	98⅝	98½	98⅝
10	Union Pac 1st g 4s, 1947	97⅞	97⅞	97⅞	97⅞
3	Union Pac 1st & ref 4s, 2008	94	94	94	94
3	Union Pac 4s, 1968	92	92	92	92
25	Union Pac 4½s, 1967	101¼	101¼	101¼	101¼
2	U S Rubber 5s, 1947	82⅜	82⅜	82⅜	82⅜
3	Utilities Pow & Lt 5½s, 1947	89⅛	89⅜	89⅛	89⅜
15	Utilities Pow & Lt 5s, 1959, ww	84½	85	84½	84½
	W				
11	West Maryland 4s, 1952	86½	86½	86¼	86¼
6	West Maryland 5½s, 1977	100½	100½	100⅛	100⅛
6	West Union 5s, 1960	105	105	105	105
4	West Union 5s, 1951	104¾	104¾	104¾	104¾
4	Wilson & Co 1st 6s, 1941	100	100	100	100
	Y				
1	Youngstown S & Tube 5s, 1978	103½	103⅛	103⅛	103½

Total bond sales today, $7,592,000; yesterday, $7,684,000; week ago, $6,818,000; year ago, $11,700,000.

FOREIGN MONEY MARKET.

Paris, Aug. 19 (A.P.).—Prices moved irregularly on the bourse today.

Three per cent rentes, 88 francs 60 centimes. Five per cent loan, 101 francs 5 centimes.

Exchange on London, 123 francs 83 centimes. The dollar was quoted at 25 francs 42¼ centimes.

London, Aug. 19 (A.P.).—Bar silver, 16⅝d per ounce. Money, 1¾ per cent. Discount rates, short bills, 2⅛ per cent; three months, 2⅛@2¼ per cent.

NEW YORK MONEY MARKET.

New York, Aug. 19 (A.P.).—Call money, steady; 2½ per cent all day. Time loans, steady; 30 days, 2@2¼; 60 days, 2¼@2½; 90 days, 2½@2¾; 4 months, 2½@3; 5-6 months, 3@3¼.

Prime commercial paper, 3@3¼. Bankers' acceptances unchanged. Bar silver, 36.

OIL QUOTATIONS.

Oil City, Pa., Aug. 19 (A.P.).—Credit balance, $2.05; runs, 82,438; average runs, 38,873; shipments, 133,465; average shipments, 49,515.

NEW YORK PRODUCE.

New York, Aug. 19 (A.P.).—BUTTER—18,911; unsettled; creamery, higher than extra, 39½@40; extra (92 score), 39; first (88-91 score), 36@38½.

CHEESE—150,350; firm.

EGGS—24,113; steady; other grades unchanged.

POULTRY—Live, irregular; broilers, by freight, 21@25; by express, 18@30; fowls, freight, 16@24; express, 14@25; roosters, freight or express, 16; ducks, freight, 18; express, 23@25. Dressed, irregular; old roosters, fresh, 15@20.

SUGAR—Raw, spots, duty paid, 3.16; refined, 4.50 for fine granulated.

COFFEE—Spot, easy; demand, poor; Rio, No. 7, 7⅞; Santos, No. 4, 11½.

COTTONSEED OIL MARKET.

New York, Aug. 19 (A.P.).—COTTONSEED OIL—Prime crude, 6.75; prime summer yellow, old; Spot, 8.00; September, 8.21; October, 8.22; December, 8.08. New: December, 7.47; January, 7.57; March 7.82.

National Metropolitan Bank
15th St., Opposite U. S. Treasury
1814—Oldest National Bank in the District of Columbia—1930

This Bank Has Kept Faith With Depositors

—for over a century, and looks back with satisfaction upon an important role, well played, in the commercial development of Washington.

¶Seasoned service for all your banking needs.

3% on Savings

Phone Nat'l 1308

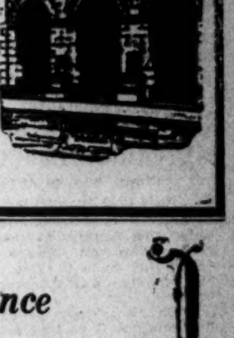

M. J. MEEHAN & COMPANY

Members
New York Stock Exchange
New York Curb Exchange
New York Cotton Exchange
New York Produce Exchange
Chicago Board of Trade

Mr. Frank J. F. Thiel
Resident Partner
HOTEL WASHINGTON
Washington, D. C.
Telephone—Metropolitan 3635

Investment Securities

Direct Private Telephone to our
MAIN OFFICE
61 Broadway, New York

We Buy and Sell
F. H. Smith
STOCK and BONDS
(All Issues)
CAPITAL CITY CO.
509 Washington Bldg.
District 8291-8292

Invest In a Home!
And You Invest In Happiness!

Not only the happiness that actually owning your own home brings—but the contentment and comfort of the ease of payments our Loan Plan makes possible. Phone us about it!
Open Daily 9 to 5
Saturdays Until Noon
NAtional 1381

WE PAY 5% INTEREST

REAL ESTATE LOANS AT LOWEST RATES

NATIONAL PERMANENT BUILDING ASSOCIATION
949 NINTH ST., N.W.
Just Below New York Ave.
Organized 1890
Under Supervision of U. S. Treasury

Slack Insurance

SEASONAL workers know all too well that every once in a while there will be a slow-down. The one way to bridge this gap of time with no income is to be financially prepared when the slack season rolls in.

You can create your own "unemployment insurance" by setting aside a small portion of your earnings in a sound, never-fluctuating security—such as the 6 per cent First Mortgage Notes sold through Swartzell, Rheem & Hensey Company. These Notes are purchased by thousands of people all over the world who want extra income when extra income is most needed.

Your money in these Notes supplies you with a steady income of 6 per cent annually . . . year in and year out . . . through "good" years and through "off" years. And this record of earnings extends for over 61 years. During that time, no owner of these First Mortgage Notes has ever suffered the loss of even a penny in either interest payment or on the original investments.

This is why you should inquire as to how they may meet your investment needs.

SWARTZELL, RHEEM & HENSEY CO.
MORTGAGE BANKERS
727 15 STREET N.W.
WASHINGTON D.C.

WHITEHILL MASTER OF NATS IN PITCHING DUEL, 2-1

Westbrook Pegler Says

NEW YORK, Aug. 19.—At this time the little white marble is whirring on the circumference of the wheel and the dappled tumble blocks are bouncing on the baize fields of the dicing tables in palaces of more or less chance in the wooded dells around Saratoga, N. Y. Gathered around the tables there are a lot of citizens of both genders, with greed in their eyes, shouldering and shoving for places at the board. The dealers are doing their work, impassive and mechanical, dragging in chips and paying them out. There is a great deal of cash money on hand, and it moves swiftly and openly, but with an inevitable, steady trend toward the safes in the back offices, where the watchmen sit with their one-hand guns and rifles.

I hope and trust that I do not put any lawless notions into the heads of any unscrupulous characters, but whenever I enter such a place, in the course of my journalistic research, I am uneasily apprehensive of a sudden visitation—hard, nervous intruders in the doorways, weapons covering the crowd, order to put 'em up and keep 'em up, consternation, and, not to drag the description out too long, robbery by force of arms. It seems so inviting and such a challenge to the professional talents of the unscrupulous element that I marvel at their forbearance or neglect, or whatever it is that deters or diverts or restrains them.

Plenty of Loot for Robber Folk.

The risks, of course, are not to be laughed away; but, then, the unscrupulous element are commonly represented as desperate gamblers, and the prize to be taken in a successful play would be something appreciable. There would be not only the cash funds in the little wooden money chests at the tables, in the safes, in the ladies' purses and the gentlemen's pockets, but bracelets and necklaces, ropes and collars of pearls and rings with emeralds and diamonds in them as big as highball cubes.

One night, in such a place in Florida, an authority on such matters, looking over the ornaments on the lady devotees of chance, estimated that one lady stood about half a million on the hoof. She was tossing chips at certain numbers on a roulette board with a sullen, crowning persistency, and at each such gesture her arm clanked like a yard engine shunting a string of flats, for there were bracelets, or service strips, as the predatory ladies of the Broadway and Paris sets whimsically call them, from her wrist 'way up to her elbow.

But, visiting the business office of the institution, I was shown certain fixings and precautions and lectured upon certain strategic advantages of the defense which seemed well worth the serious consideration of any lawless character, however unscrupulous or daring. There were pump guns, machine guns, hand guns and fungo bats ready to the hands of the house staff. There were pickets in the tropical foliage of the grounds outside, and at loopholes within the building sentries sat, silent and ready, constantly scanning the crowd. Moreover, the building stood on a neck of land from which retreat to the mainland could be disputed by the sheriff.

Can Get in, But Can't Get Out.

"And you have never been hoisted?"

"Oh, no," the manager said, confidently. "This place is hoistproof. They might get in, but they would have the utmost difficulty getting out. And if they got out they would find it almost impossible to get away. And if they got away the sheriff and his men would block the road to Jackson-

Continued on Page 14, Column 1.

3 WASHINGTON HOPES SURVIVE IN NATIONAL MUNICIPAL NET PLAY

Mrs. Martinez Beats Ethel Haas, Buffalo, in Upset Match.

Considine, Mitchell Reach 4th Round in Men's Singles.

By JACK ESPEY.

THREE Washington racqueters survived when firing ceased yesterday in the second day's play in the United States public parks tennis championships at Rock Creek courts. Mrs. Ruth Martinez, local women's public parks singles champion, battled through to the semifinals in the women's division of singles by upsetting little Miss Ethel Haas, 15-year-old Buffalo representative, 6—4, 6—8, 6—0. The Capital's fair star thus became a serious contender for the honors in her division.

Bob Considine, District of Columbia champion, seeded fourth in the men's singles, and Dooly Mitchell, holder of the local men's parks crown, romped into the third round with easy victories, the former eliminating Robert Lake, Birmingham, 6—1, 6—1, 6—0, and the latter disposing of James Keenan, jr., Niagara Falls, 6—0, 6—1, 6—1.

Dorothy Kingsbury and Louise Omwake, Washington's parks doubles champions, met defeat. Miss Kingsbury lost to Ann Lindemann, St. Louis, in a hard-fought match, 7—5, 8—6, and Miss Omwake fell before Helen Germaine, New York, 6—4, 6—2.

De Lara, Seeded No. 2, Given Scare.

Aside from Mrs. Martinez's triumph, nothing developed over which Old Man Dope felt ashamed, although Jack DeLara, Los Angeles, semifinalist last year at Buffalo and seeded second, narrowly escaped elimination in the men's singles at the hands of Bob Elliott, Baltimore. DeLara pulled out with a five set win, 5—7, 7—5, 3—6, 6—2, 6—1.

Against the youthful Miss Haas, Mrs. Martinez was forced to strike a hot pace and after dropping the second set found that her opponent was nearly worn out. The Capital woman simply breezed through the third set, her speedily paced drives causing Miss Haas no end of mental and physical pain.

Neither Considine nor Mitchell, who were making their initial appearances after getting by the first round on a default and bye, respectively, received as much opposition as would be offered them in local ranks. Considine didn't even remove his sweater in polishing off Lake, and Mitchell enjoyed as easy a match with Keenan, a left-hander.

Possibly, this was not good for them, for today they are matched

Continued on Page 14, Column 3.

PUBLIC PARKS TENNIS RESULTS, PAIRINGS

MEN'S SINGLES.

First round—Robert Hall, Louisville, Ky., defeated John Marinsky, Providence, R. I., 5—7, 6—1, 6—3, 3—6, 6—1; Robert Lake, Birmingham, Ala., defeated Edward Phillips, Minneapolis, Minn., 4—6, 3—6, 6—2, 7—5, 9—7.

Second round—George Jennings, jr., Chicago, defeated Alan Staubly, Martinsburg, W. Va., 6—1, 6—2, 6—3; J. C. Miller, jr., Birmingham, Ala., defeated William J. McConnell, Niagara Falls, N. Y., 6—0, 6—0, 6—1; Ted R. Drewes, St. Louis, defeated Frank Broida, Pittsburgh, Pa., 8—6, 6—1, 6—3; Leo J. Kronman, Buffalo, defeated Lieut. S. K. Robinson, San Diego, Calif., 6—2, 6—3, 6—2; Robert Norton, St. Louis, defeated Edward Barnett, Little Rock, Ark., 6—0, 6—4, 6—3; Alex Keiles, Baltimore, defeated Gus Amsterdam, Philadelphia, Pa., 6—3, 8—6, 6—0; Charles Lejeck, Chicago, defeated Ted Segal, New York City, 6—4, 7—5, 6—2; Leo Lejeck, Chicago, defeated Nick Garcia, Detroit, Mich., 6—2, 6—4, 6—3; Robert Hall, Louisville, Ky., defeated Harvey T. Page, Nashville, Tenn., 6—4, 6—1, 6—1; Thomas Markey, Indianapolis, defeated Bernard Welsh, Rockville, Md., 3—6, 6—0, 6—2, 6—3; Robert Considine, Washington, defeated Robert Lake, Birmingham, Ala., 6—1, 6—1, 6—0; Edward B. Nowak, Buffalo, N. Y., defeated Saul Naidorff, Plainfield, N. J., 6—0, 6—1, 6—1; Dooly Mitchell, Washington, defeated James Keenan, jr., Niagara Falls, N. Y., 6—0, 6—1, 6—1; Monte Tiller, Louisville, Ky., defeated Dan Daly, Honolulu, 6—1, 6—3, 6—1; Jack De Lara, Los Angeles, Calif., defeated Robert Elliott, Baltimore, Md., 5—7, 7—5, 3—6, 6—2, 6—1; Arnold Simmons, Louisville, Ky., defeated Elmer Rudy, Baltimore, 6—1, 7—5, 8—6.

WOMEN'S SINGLES.

First round—Lydia C. Kayser, Buffalo, N. Y., defeated Helen Rupp, Baltimore, Md., 6—3, 6—3; Ann Lindemann, St. Louis, defeated Dorothy Kingsbury, Washington, 7—5, 8—6.

Second round—Mrs. Ruth Martinez, Washington, defeated Ethel Haas, Buffalo, N. Y., 6—4, 6—8, 6—0; Helen Germaine, New York City, defeated Louise Omwake, Washington, 6—4, 6—2.

TODAY'S PAIRINGS.

MEN'S SINGLES.

Third round, 10 a. m.—George Jennings, Chicago, vs. J. C. Miller, jr., Birmingham, Ala.; Ted R. Drewes, St. Louis, vs. Leo Kronman, Buffalo; Arnold Simmons, Louisville, Ky., vs. Robert Norton, St. Louis; Charles Lejeck, Chicago, vs. Alex Keiles, Baltimore; Jack DeLara, Los Angeles, Calif., vs. Leo F. Lejeck, Chicago; Robert Hall, Louisville, vs. Thomas Markey, Indianapolis; Robert Considine, Washington, vs. Edward Nowak, Buffalo; Monte Tiller, Louisville, vs. Dooly Mitchell, Washington.

WOMEN'S SINGLES.

Second round, 2 p. m.—Virginia Ducker, St. Louis, vs. Lydia Kayser, Buffalo; Rose P. Hofkin, Philadelphia, vs. Ann Lindemann, St. Louis.

MEN'S DOUBLES PAIRINGS.

2*Amsterdam-Meyer, Philadelphia, bye; Bielfield-Garcia, Detroit, bye; Nowak-Simmons, Buffalo and Louisville, bye; Staubly-Thomas, Martinsburg, bye; 3*Lejeck-Lejeck, Chicago, vs. Loose-Loose, Shoemakersville, Pa.; Markey-Yeomans, Indianapolis and Washington, D. C., vs. Ramsberg-McCardle, Frederick; Castle-Kronman, Buffalo, vs. Welsh-Shields, Rockville, Winchester; Dworkin-Reich, Cleveland, vs. Schaberg-Norton, St. Louis; 1*Jennings-DeLara, Chicago, Los Angeles, vs. Terrel-Lake, Birmingham; Segal-Hicks, New York, vs. Keiles-Miller, Baltimore, Birmingham; Elliott-Rudy, Baltimore, vs. Marinsky-Barnett, Providence, Little Rock; Deck-Broida, Leesburg, Pittsburgh, vs. Page-Graney, Nashville, Perth Amboy; 4*Considine-Mitchell, Washington, bye; Tiller-Hall, Louisville, bye; Daley-Haney, Honolulu, Drummond, bye.

*Seeded.

Giants in Second Place By Defeating Cards

St. Louis, Aug. 19 (A.P.).—The Giants moved into second place in the National League, a half game ahead of the Brooklyn Robins, by taking a hard-fought game from the Cardinals, 4 to 2, while Brooklyn was losing to Pittsburgh.

The Giants piled up an early lead by scoring three runs in the second inning, then held off the Cardinal assaults by good fielding and some steady pitching in the late innings by Carl Hubbell.

Hubbell drove in the first two Giant runs with a single after Ott and Hogan had singled and Roettger had been purposely passed. Critz's sacrifice sent in the third tally. The fourth Giant run was scored in the seventh on doubles by Leach and Lindstrom.

St. Louis tallied in the third and threatened to take the lead in the fourth, but was held to a single run, as fine throws to the plate by Ott and Roettger cut off runners. The Cardinals made three hits and received two walks in this frame.

Lindstrom led the Giant hitters with two doubles and two singles in five times at bat.

New York.	AB	H	O	A
Critz.2b	4	0	2	2
Leach.lf	5	1	2	0
L'strom.3b	5	4	0	3
Terry.1b	4	0	9	0
Ott.rf	4	1	2	1
Hogan.c	4	2	7	0
*Reese	0	0	0	0
O'Farrell.c	0	0	0	0
Marshall.ss	4	0	2	2
Roettger.cf	3	2	3	1
Hubbell.p	4	2	0	0
Totals	37	12	27	9

St. Louis.	AB	H	O	A
Douthit.cf	5	1	2	0
Adams.3b	4	1	1	0
Blades.rf	2	1	4	0
†Puccinelli	1	1	0	0
‡Haid	0	0	0	0
Fisher.rf	1	0	0	1
Frisch.2b	2	0	6	3
Hafey.lf	4	2	3	0
Watkins.1b	4	0	6	0
Mancuso.c	4	1	5	0
Gelbert.ss	2	1	0	2
Lindsey.p	3	1	0	0
§Wilson	1	0	0	0
Totals	33	9	27	6

*Ran for Hoban in eighth.
†Batted for Blades in the fifth.
‡Ran for Puccinelli in the fifth.
§Batted for Lindsey in the ninth.

New York	0	3	0	0	0	0	1	0	0	—4
St. Louis	0	0	1	1	0	0	0	0	0	—2

Runs—Leach, Ott, Hogan, Roettger, Frisch, Gelbert. Runs batted in—Hubbell (2), Critz, Lindstrom, Douthit. Sacrifice—Critz. Double play—Critz to Marshall to Terry. First base on balls—Off Lindsey, 2; off Hubbell, 4. Struck out—By Lindsey, 4; by Hubbell, 3. Left on bases—St. Louis, 8; New York, 9. Umpires—Stark, Magerkurth and Klem. Time of game—1 hour 57 minutes.

Ruffing Yields Two Hits As Yanks Beat Chicago

New York, Aug. 19 (A.P.).—Charley Ruffing's two-hit pitching, backed up by Babe Ruth's brilliant fielding, enabled the Yankees to score a 3-to-0 victory over the Chicago White Sox today and make it three out of four for the final series between the two teams.

Ruth played a great game in the field and his two timely hits helped the Yanks score two of their runs. The third came on Kerr's error. Pat Caraway pitched a good game for Chicago and was only one run behind up to the eighth.

Bill Cissell made both White Sox hits, one a double. He was the only Chicago players to reach third base.

Chicago.	AB	H	O	A
Kerr.2b	4	0	0	4
Cissell.3b	4	2	1	0
R'nolds.lf	2	0	4	0
Jolly.rf	3	0	3	0
Watw'd.1b	3	0	5	2
Barnes.cf	3	0	0	0
Mull'vy.ss	3	0	3	2
Crouse.c	3	0	7	2
Caraway.p	2	0	1	0
*Pothergill	1	0	0	0
Totals	28	2	24	10

New York.	AB	H	O	A
Byrd.lf	4	1	1	0
Lary.ss	4	2	1	1
Ruth.rf	3	2	4	0
Lazzeri.3b	4	0	3	0
Gehrig.1b	4	2	10	0
Cooke.cf	4	0	3	0
Chap'n.2b	3	1	1	3
Bengough.c	3	0	4	0
Ruffing.p	3	0	0	4
Totals	32	8	27	8

*Batted for Caraway in the ninth.

Chicago	0	0	0	0	0	0	0	0	0	—0
New York	0	0	0	0	0	1	0	2	x	—3

Runs—Lary (2), Byrd. Errors—Kerr, Jolly. Runs batted in—Lazzeri, Ruth. Two-base hits—Cissell, Byrd. Three-base hit—Gehrig. Stolen base—Cissell. Sacrifice—Reynolds. Double play—Kerr to Mulleavy to Watwood. Left on bases—New York, 6; Chicago, 2. Struck out—By Ruffing, 4; by Caraway, 5. Hit by pitched ball—By Caraway (Ruth). Umpires—Geisel, Owens and Moriarty. Time of game—One hour and 40 minutes.

WEST MEN'S WEAR

Final Reductions!

ALL $5.00 FANCY NEGLIGEE SHIRTS

$2.95

Collars Attached and to Match

Sidney West, Inc.

14th & G Sts.

EUGENE C. GOTT—PRESIDENT

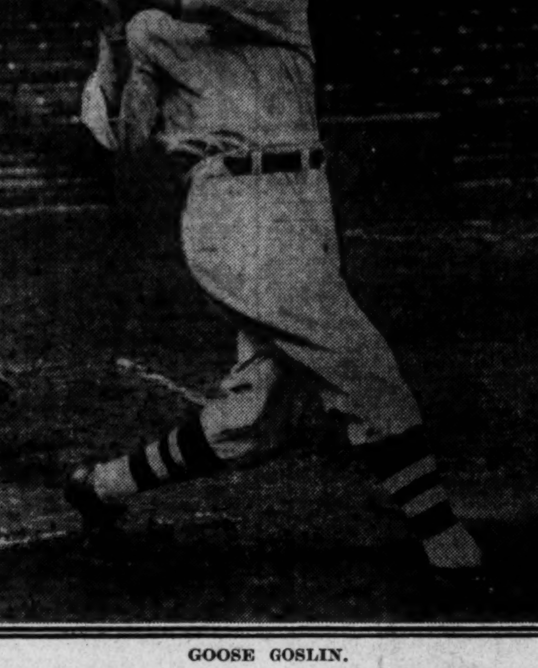

HITS 3 HOMERS IN GAME

GOOSE GOSLIN.

Red Sox Beaten Twice As Ferrell Wins 21st

Boston, Aug. 19 (A.P.).—Wesley Ferrell became the most victorious of American League pitchers here today by winning his twenty-first victory of the season at the expense of the Boston Red Sox in the first game of a double-header here today. Cleveland won both games, 7 to 2 and 7 to 3.

After the experienced Ferrell had pitched his mates to victory in the first game an inexperienced rookie, Lawson, performed the same feat for the Indians in the nightcap.

Cleveland.	AB	H	O	A
M'tague.ss	3	0	4	0
Porter.rf	5	2	1	0
Averill.cf	3	0	4	0
Morgan.1b	4	3	5	0
Hodapp.2b	5	2	5	2
Falk.lf	4	0	5	0
J.Sewell.3b	4	1	0	0
L.Sewell.c	4	0	3	0
Ferrell.p	4	3	0	1
Totals	36	11	27	3

Boston.	AB	H	O	A
Durst.lf	5	2	2	0
Reeves.3b	5	1	1	1
Regan.2b	5	1	2	2
Webb.rf	3	2	1	0
Oliver.cf	4	1	3	0
W'stler.ss	4	1	0	4
Todt.1b	4	0	13	2
Berry.c	3	1	4	1
†Rothrock	1	1	0	0
Gaston.p	2	0	0	1
*Scarritt	1	0	0	0
Bushey.p	0	0	1	1
‡Small	0	0	0	0
Totals	37	10	27	12

*Batted for Gaston in seventh.
†Batted for Berry in ninth.
‡Batted for Bushey in ninth.

Cleveland	2	0	0	0	0	1	2	0	2	—7
Boston	0	0	0	1	0	0	0	0	1	—2

Runs—Porter (2), Averill (2), Montague, Hodapp, Ferrell, Regan, Rothrock. Errors—Averill, L. Sewell, Reeves. Run batted in—Morgan (4), Hodapp (2), J. Sewell, Warstler. Two-base hits—Hodapp (2), Morgan. Stolen base—Small. Sacrifices—Montague, Morgan. Left on bases—Cleveland, 7; Boston, 10. First base on balls—Off Ferrell, 2; off Gaston, 1; off Bushey, 2. Struck out—By Ferrell, 2; by Gaston, 4. Hits—Off Gaston, 10 in 7 innings; off Bushey, 1 in 2 innings. Losing pitcher—Gaston. Umpires—Dinneen, Nallin and Campbell. Time of game—2 hours.

SECOND GAME.

Cleveland.	AB	H	O	A
M'tague.ss	5	3	2	2
Porter.rf	5	2	3	0
Averill.cf	5	2	6	0
Morgan.1b	2	0	7	0
Hodapp.2b	4	2	4	1
Jam'son.lf	3	0	3	0
J.Sewell.3b	4	0	0	2
Myatt.c	3	2	1	0
Lawson.p	3	0	1	2
Totals	34	11	27	7

Boston.	AB	H	O	A
Durst.lf	5	0	1	0
Reeves.3b	4	1	0	4
Regan.2b	5	1	2	4
Webb.rf	6	3	2	0
Oliver.cf	3	1	2	0
W'stler.ss	3	0	3	3
Todt.1b	4	0	13	0
Connolly.c	3	0	4	2
Russell.p	1	0	0	0
Durham.p	2	1	0	2
Totals	35	7	27	15

Cleveland	0	0	3	3	0	1	0	0	0	—7
Boston	1	0	0	0	0	1	0	0	1	—3

Runs—Montague (2), Porter (2), Myatt (2), Lawson, Reeves, Regan, Todt. Errors—Jamieson, Reeves. Runs batted in—Porter (3), Averill (2), Morgan, Regan, Webb, Durham. Two-base hits—Montague, Porter, Webb. Stolen base—Regan. Sacrifice—Morgan. Double plays—Reeves to Regan to Todt; Durham to Regan to Warstler to Todt. Left on bases—Cleveland, 5; Boston, 11. First base on balls—Off Lawson, 6; off Russell, 2; off Durham, 2. Struck out—By Lawson, 1; by Russell, 1; by Durham, 2. Hits—Off Russell, 9 in 3 2-3 innings; off Durham, 2 in 5 1-3 innings. Losing pitcher—Russell. Umpires—Nallin, Campbell and Dinneen. Time of game—2 hours.

Robins Shut Out, 8-0, By Swetonic, Pirates

Pittsburgh, Aug. 19 (A.P.).—The Dodgers' slump continued here today and they were easily defeated by the Pirates in the final game of the series, 8 to 0.

Brooklyn.	AB	H	O	A
Fred'k.cf	4	0	2	0
Gilbert.3b	4	1	2	4
Herman.rf	4	0	3	0
B'nette.1b	4	0	10	0
Wright.ss	4	2	0	1
Lopez.c	1	0	2	1
Picinich.c	2	0	1	0
Bressler.lf	4	1	4	0
Finn.2b	3	1	0	3
Phelps.p	0	0	0	0
*Hendrick	1	0	0	0
Elliott.p	0	0	0	0
†Boone	0	0	0	0
Moss.p	1	1	0	0
Totals	32	6	24	9

Pittsburgh.	AB	H	O	A
L.Waner.cf	4	1	2	0
P.Waner.rf	2	0	4	0
G'tham.2b	4	1	1	5
Com'sky.lf	3	2	2	0
Traynor.3b	4	2	3	2
Bartell.ss	4	2	2	2
Suhr.1b	4	1	11	0
Hemsley.c	4	2	2	0
Swetonic.p	4	1	0	2
Totals	33	12	27	11

*Batted for Phelps in the third inning.
†Batted for Elliott in the fifth inning.

Brooklyn	0	0	0	0	0	0	0	0	0	—0
Pittsburgh	2	3	1	0	0	0	0	2	x	—8

Runs—L. Waner, P. Waner, Grantham, Comorosky, Bartell, Suhr, Hemsley, Swetonic. Errors—Picinich (2), Gilbert, Herman. Runs batted in—Grantham, Comorosky, Swetonic, L. Waner, P. Waner, Bartell, Suhr. Two-base hits—Swetonic, Bartell. Three-base hits—Grantham, Hemsley. Stolen bases—Comorosky, Suhr, Hemsley. Sacrifices — Comorosky, P. Waner. Double plays—Swetonic to Bartell to Suhr, Lopez to Wright to Finn to Gilbert. Left on bases—Brooklyn, 7; Pittsburgh, 4. First base on balls—Off Swetonic, 2. Struck out—By Phelps, 1; by Elliott, 1; by Swetonic, 2; by Moss, 1. Hits—Off Phelps, 5 in 2 innings; off Elliott, 3 in 2 innings; off Moss, 4 in 4 innings. Hit by pitched ball—By Phelps (P. Waner). Losing pitcher — Phelps. Umpires—Moran, McGrew and Reardon. Time of game—One hour and 31 minutes.

CUBS BEATEN AND TIED BY PHILLIES

Wilson Equals League Record With 43d Home Run.

CHICAGO, Aug. 19 (A.P.).—Bert Shotten's pesky Phillies knocked a game from the Cubs' lead over the Giants in the National League pennant race today, winning the first game of a double-header, 9 to 8, then proceeded to battle the National League champions to a standstill in a 16-inning afterpiece which was called because of darkness with the score 6-all.

Lester Bell, whose batting has been a big help during the last two days, saved the Cubs from defeat in the second game when he got a home run with two on in the eighth to tie the score. From that point on neither team was able to score.

The contest was the second overtime, no-decision affair of what started out to be a five-game series, the second game of Saturday's double-header having gone to a 3-all tie in eleven innings. Tomorrow being an open date in the schedule for both teams, they will use the day to play off the tie.

Long George Kelly celebrated his first day as a Cub by getting five hits in the second game and a pair in the first. The big thrill was Hack Wilson's forty-third home run of the season which gave him a tie with Chuck Klein, of the Phillies, as holder of the all-time National League mark.

FIRST GAME.

Phila.	AB	H	O	A
Brickell.cf	5	2	3	0
Th'pson.2b	5	2	2	3
O'Doul.lf	5	2	0	0
Klein.rf	4	0	5	0
Hurst.1b	2	1	7	0
Sherl'k.1b	1	0	4	0
Whitney.3b	5	2	1	1
Theve'w.ss	3	1	2	3
Davis.c	4	1	3	1
Sweetl'd.p	2	2	0	1
Benge.p	0	0	0	0
Will'ghby.p	1	0	0	2
Totals	37	13	27	11

Chicago.	AB	H	O	A
Blair.2b	5	1	3	2
English.3b	5	1	3	4
Cuyler.rf	4	2	7	0
Wilson.cf	4	3	4	0
D.Taylor.lf	4	0	1	0
Kelly.1b	5	2	7	0
Hartnett.c	5	3	1	1
Farrell.ss	2	0	1	0
Beck.ss	0	0	0	0
Root.p	2	0	0	0
Teachout.p	0	0	0	0
Nelson.p	0	0	0	0
*Steph'son	1	1	0	0
†Heathcote	1	0	0	0
‡Blake	0	0	0	0
§Bell	1	0	0	0
Totals	40	13	27	7

*Batted for Farrell in seventh.
†Batted for Teachout in seventh.
‡Ran for Stephenson in seventh.
§Batted for Beck in ninth.

Philadelphia	0	1	1	2	0	4	1	0	0	—9
Chicago	0	0	0	4	1	0	3	0	0	—8

Runs—Hurst (2), Davis (2), Sweetland (2), Thompson, Whitney, Thevenow, Wilson (2), D. Taylor (2), Blair, Kelly, Hartnett, Farrell. Errors—Thompson, O'Doul, Thevenow, Wilson. Runs batted in—Hurst, Thompson (3), Thevenow, Sweetland, Hartnett, Blair (2), Brickell (2), O'Doul, Wilson, Stephenson. Two-base hits—Davis, Sweetland (2), Thompson, Hartnett. Home runs—Hurst, Hartnett, Blair, Wilson. Sacrifices—Brickell, Thevenow. Double play—Willoughby to Thevenow to Sherlock. First base on balls—Off Sweetland, 3; off Root, 4; off Teachout, 1; off Nelson, 1; off Willoughby, 1. Struck out—By Sweetland, 2; by Willoughby, 1. Left on bases—Philadelphia, 10; Chicago, 9. Hits—Off Sweetland, 9 in 6 1-3 innings; off Root, 9 in 5 1-3 innings; Benge, 3 in 0 innings (pitched to three batters in sixth); off Teachout, 3 in 1 2-3 innings; off Willoughby, 1 in 2 2-3 innings; off Nelson, 1 in 2 innings. Hit by pitched ball—By Root (Thevenow). Winning pitcher—Willoughby. Losing pitcher—Teachout.

SECOND GAME.

Phila.	AB	H	O	A
Brickell.cf	7	3	3	0
Th'pson.2b	7	2	5	8
O'Doul.lf	7	1	0	0
Klein.rf	4	2	6	0
Hurst.1b	8	2	17	0
Rensa.c	6	1	10	1
Whitney.3b	7	2	1	3
Theve'w.ss	4	1	5	5
Friberg.ss	1	0	1	1
Collins.p	7	1	0	5
*McCurdy	1	0	0	0
Totals	59	15	48	23

Chicago.	AB	H	O	A
Blair.2b	8	1	4	7
Eng'h.3b.ss	7	0	5	5
Cuyler.rf	7	2	3	0
Wilson.cf	7	3	7	0
D.Taylor.lf	7	1	3	0
Kelly.1b	7	5	19	2
Hartnett.c	6	1	4	2
Farrell.ss	1	0	1	2
Beck.ss	0	0	1	0
Osborn.p	2	0	0	2
†Steph'son	0	0	0	0
‡Hornsby	1	0	0	0
Bush.p	3	1	1	1
Bell.3b	4	2	0	0
Totals	60	16	48	21

*Batted for Thevenow in tenth.
†Batted for Farrell in sixth.
‡Batted for Osborn in sixth.

Philadelphia ... 103 000 200 000 000 0—6
Chicago ... 003 000 030 000 000 0—6

Runs—O'Doul (2), Klein (2), Thompson, Hurst, English, Cuyler, Wilson, D. Taylor, Kelly. Errors—Thevenow, Thompson, Bush. Runs batted in—Hurst, O'Doul, Whitney (2), Cuyler, Wilson, Kelly, Klein, Rensa, Bell (3). Two-base hits—Hartnett, Klein. Three-base hits—Brickell, Kelly, Cuyler. Home runs—O'Doul, Bell. Sacrifices—Hartnett, Stephenson, O'Doul, Friberg. Stolen base—Cuyler. Double plays—Hartnett to Blair, Thompson to Thevenow to Hurst, Thevenow to Thompson to Hurst, Collins to Thevenow to Hurst, English to Kelly. Left on bases—Philadelphia, 14; Chicago, 13. First base on balls—Off Collins, 5; off Osborn, 2; off Bush, 5. Struck out—By Collins, 8; by Osborn, 2; by Bush, 1. Hits—Off Osborn, 9 in 6 innings; off Bush, 6 in 10 innings. Wild pitch—Collins. Umpires—Jorda, Scott, and Quigley. Time of game—Three hours 38 minutes.

RACE DRIVER DIES.

Kankakee, Ill., Aug. 19 (A.P.).—Charles Baumann, 23 years old, Indianapolis race driver injured Saturday on the dirt track here, died yesterday from his injuries. Baumann was impaled on a fence rail when his car left the track on the first lap of a 15-mile race at the interstate fair track. Death was accidental, a coroner's jury decided today.

GOSLIN HITS 3 HOMERS TO BEAT A'S

Clouts in Successive Times at Bat Equal World Record.

PHILADELPHIA, Aug. 19 (A.P.).—With Goose Goslin equaling the world's record of hitting three home runs in one game and on successive times at bat, the St. Louis Browns took the final of the three-game series with the Athletics here today by a score of 7 to 0.

Tony Blaeholder blanked the world's champions with five hits.

Goslin hit his first home run off Walberg in the fifth inning. In the seventh he hit his second off Eddie Rommell and in the ninth his third, the last with one man on base and accounting for his fifth run driven in. All of Goslin's smashes were hard blows over the right-field fence.

St. Louis.	AB	H	O	A
Blue.1b	5	0	16	2
Metzler.rf	5	1	3	0
Goslin.lf	5	4	1	0
Kress.ss	5	1	1	0
Ferrell.c	4	1	3	1
Melillo.2b	4	0	0	5
Schulte.cf	4	2	1	0
O'R'rke.3b	3	1	0	7
Blaehol'r.p	4	2	2	2
Totals	39	12	27	17

Phila.	AB	H	O	A
Bishop.2b	4	1	5	3
Haas.cf	4	1	2	0
Cochrane.c	4	1	6	1
Simmons.lf	4	1	2	0
Foxx.1b	4	0	11	0
Miller.rf	3	0	0	0
McNair.3b	3	0	0	2
Boley.ss	2	0	1	4
*Schang	1	0	0	0
Williams.ss	0	0	0	0
Walberg.p	1	1	0	0
†Summa	1	0	0	0
Rommell.p	1	0	0	1
Totals	32	5	27	11

* Batted for Boley in eighth.
† Batted for Walberg in sixth.

St. Louis	0	2	1	0	1	0	1	0	2	—7
Philadelphia	0	0	0	0	0	0	0	0	0	—0

Runs—Goslin (3), Metzler, Schulte, O'Rourke, Blaeholder. Error—Bishop. Runs batted in—Blaeholder (2), Goslin (5). Two-base hits—Blaeholder, Metzler, Simmons. Home runs—Goslin (3). Left on bases—St. Louis, 6; Philadelphia, 5. First base on balls—Off Walberg, 1. Struck out—By Blaeholder, 3; by Walberg, 3; by Rommell, 1. Hits—Off Walberg; 8 in 6 innings; off Rommell, 4 in 3 innings. Losing pitcher—Walberg. Umpires—Van Graflan, McGowan and Connolly. Time of game—1 hour 37 minutes.

Sun Meadow Outruns Surf Board by a Nose

Saratoga Race Track, Aug. 19 (A. P.).—Mrs. Katherine Elkins Hitt's Sun Meadow scored his second victory of the meeting when he won the Sanford, which carried a net value of $5,800, and a cup.

Mrs. Payne Whitney's Surf Board was second and G. D. Widener's Condescend was third. It was one of the closest finishes of the meeting, the first three horses finishing noses apart. The victory of Sun Meadow was more or less a lucky one, as he interferred with Condescend when he rushed to the front just after passing the far turn.

Sun Meadow and Sergeant Donaldson ran head and head a length in front of Surf Board and Condescend. Sergeant Donaldson had enough and quit after the field turned into the stretch and Sun Meadow drew out but tired in the final sixteenth and was under a furious drive to nose out Surf Board and Condescend.

Major League Statistics

AMERICAN LEAGUE.

	W.	L.	Pct.
Philadelphia	82	40	.672
WASHINGTON	72	47	.605
New York	72	49	.595
Cleveland	63	59	.516
Detroit	59	62	.488
St. Louis	47	73	.392
Chicago	46	73	.387
Boston	41	79	.342

YESTERDAY'S RESULTS.

Detroit, 2; WASHINGTON, 1.
St. Louis, 7; Philadelphia, 0.
New York, 3; Chicago, 0.
Cleveland, 7-7; Boston, 2-3.

GAMES TODAY.

St. Louis at WASHINGTON.
Detroit at Philadelphia.

NTIONAL LEAGUE.

	W.	L.	Pct.
Chicago	71	46	.607
New York	66	48	.579
Brooklyn	69	51	.575
St. Louis	61	56	.521
Pittsburgh	58	58	.500
Boston	55	63	.466
Cincinnati	46	66	.411
Philadelphia	39	78	.333

YESTERDAY'S RESULTS.

Philadelphia, 9-6; Chicago, 8-6. (Second game, 16-inning tie.)
Pittsburgh, 8; Brooklyn, 0.
New York, 4; St. Louis, 2.
Boston, 4; Cincinnati, 0.

GAMES TODAY.

Boston at Pittsburgh.
Brooklyn at Cincinnati.
New York at St. Louis.

Many Horses Entered In Kent County Show

Chestertown, Md., Aug. 19.—Entries from Cecil, Kent, Queen Annes and Talbot Counties on Maryland's Eastern Shore, as well as from Delaware, Pennsylvania, New Jersey and large nearby cities from Washington to Philadelphia, have been received for the sixth annual show of the Kent County Horse Show Association, which will be staged on the large farm of William French, near here, tomorrow afternoon.

The events will begin at 1 o'clock and the site of the affair lies on the State highway midway between Chestertown and the village of Fairlee, about 3 miles northwest of here.

U. S. Infantry Rejoices As Cards Sign Coates

Washington, Aug. 19 (A.P.).—The rise of another United States Infantry athlete into major league baseball ranks was rejoiced upon today by Maj. Gen. Stephen O. Fuqua, chief of Infantry.

Gen. Fuqua said Pvt. Michael L. Coates, stationed at Fort Sam Houston, Tex., had signed a contract with the St. Louis National League Club, and thus added his name to a list of big league former service men, including those of Cissell, Sam Gray, Willie Sherdel and Paul Easterling.

The Infantry chief said his branch of the service considers baseball a "clean, manly sport," and one that "tends to improve the doughboy."

30 Hampden-Sidney Gridmen Report Sept. 3

Hampden-Sidney College, Aug. 19. Coach Charles A. Bernier issued today his call for early football practice on September 3. The college session begins September 10 and the Tigers will therefore have a week of preparatory training before the institution begins its 155th session. Bernier has drawn up a program that calls for more intensive work than usual, and his squad for the initial workouts will be limited to 30 men.

The letter men asked to report on September 3 are Capt. Lloyd Arehart, Buck Nance, Billy Powell, Roy Hogan, Joe Bradford, Charley Garden and John Hunt.

From last year's reserves, Bowers, McGirt, Bloch, Field, Franklin, Harwood, Saunders, Trotter, J. and K. Crawley, Martin, Jefferson, Moore and Reed will be on hand.

Australians Cut Lead Of England in Cricket

London, Aug. 19 (A.P.).—The Australian Cricket Team, fighting its way toward England's first inning total in the fifth test match at the Kennington oval, had reached to within two of England with seven wickets in hand when rain halted play late today.

England scored 405 and Australia had 403 for three wickets. The game was delayed several times during the afternoon owing to weather conditions.

During the morning hours when normal play was possible, Don Bradman, Australia's prolific run-getter, added another century to his list of three-figure test match innings.

This was the third day's play and the match upon which the international championship hinges must be played to a finish. A visitor to the match this afternoon was the Prince of Wales, who was introduced to the players.

Dark Entry Triumphs In Hawthorne Feature

Chicago, Aug. 19 (A.P.).—Hal Price Headley's 3-year-old gelding, Dark Entry, was the victor of the Park Ridge Purse, the best number on today's card at Hawthorne Track. A. A Baron's Calome finished second, with J. N. Camden's Honey Locust third.

The race was an allowance affair for 3-year-olds over the mile and 70 yards distance and drew a field of five starters. It carried a net value of $1,200 to the Headley Stable and was run in 1:42 4-5. Dark Entry paid $7.82 to $2 in the mutuels.

Away well, Dark Entry was rated along in closest contention to Honey Locust to the stretch drive, where he went into the lead when the latter weakened and won in a drive by half a length. Calome, probably the best, was pocketed several times during the running of the race and finally came to the outside to take the place money by a nose from Honey Locust. The latter tired in the final drive, but lasted to take third money by four lengths. Hold On and Blind Love also ran.

McLarnin and Singer Matched for Sept. 11

New York, Aug. 19 (A.P.).—A bout between Jimmy McLaurin and Al Singer at catchweights was approved today by the New York State Athletic Commission. It is to be held at the Yankee Stadium September 11. Before contracts are entered into for the Singer-McLaurin match, the lightweight title holder must sign to meet Tony Canzoneri for the championship at Madison Square Garden, on or before November 16.

Chisox Buy Shortstop From Atlanta Club

Atlanta, Ga., Aug. 19 (A.P.).—R. J. Spiller, business manager of the Atlanta Club of the Southern Association, today announced the sale of Luke Appling, a shortstop, to the Chicago White Sox.

Spiller said the purchase price for Appling included one player the White Sox will send to Atlanta next spring. Appling is playing his first season of professional baseball.

KUHEL INSECTS WIN, 1-0.

The Joe Kuhel Insects, newly formed baseball team, defeated the Grays Insects yesterday, 1-0, on the Reservoir diamond.

HAWKINS MOTORS

Sale Service

1529 Fourteenth St. N.W.
Decatur 3320

Conveniently Located on Fourteenth Street

DETROIT SOUTHPAW WINS 11TH STRAIGHT, ALLOWING FIVE HITS

MR. WHITEHILL

DETROIT.	AB	R	H	O	A	E
Johnson, rf	4	1	1	4	0	0
Funk, cf	4	0	0	1	1	0
Gehringer, 2b	4	1	1	4	4	1
Alexander, 1b	4	0	3	9	0	0
Shevlin, 1b	0	0	0	2	1	0
McManus, 3b	?	0	1	1	5	0
Easterling, lf	4	0	0	1	0	0
Koenig, ss	4	0	0	2	2	0
Desautels, c	4	0	0	3	0	0
Whitehill, p	3	0	0	0	1	0
Totals	34	2	6	27	14	1

WASHINGTON.	AB	R	H	O	A	E
Rice, rf	4	0	0	1	0	0
Hayes, 2b	4	0	2	3	3	0
Manush, lf	2	0	0	1	0	0
Cronin, ss	4	1	1	2	7	1
Kuhel, 1b	2	0	0	9	1	1
Judge, 1b	2	0	0	5	0	0
West, cf	2	0	0	4	0	0
McLoed, 3b	3	0	1	0	2	0
Ruel, c	3	0	0	2	0	0
Brown, p	2	0	0	0	4	0
Liska, p	0	0	0	0	0	0
*Harris	1	0	1	0	0	0
Totals	29	1	5	27	17	2

*Batted for Brown in eighth.

Detroit	0	0	0	0	0	2	0	0	0	—2
WASHINGTON	0	1	0	0	0	0	0	0	0	—1

Runs batted in—West, Gehringer, McManus. Two-base hits—Cronin, Alexander, Johnson. Stolen base—McLeod. Sacrifice—West. Double play—Gehringer to Alexander. Left on bases—Detroit, 7; Washington, 4. First base on balls—Off Whitehill, 2; off Brown, 2. Struck out—By Whitehill, 2; by Brown, 2. Hits—Off Brown, 6 in 8 innings; off Liska, 0 in 1 inning. Losing pitcher—Brown. Umpires—Ormsby, Guthrie and Hildebrand. Time of game—One hour 49 minutes.

Tigers Bunch Safeties Off Brown in 6th for Winning Runs.

Nats Get Lone Tally in Second; Yankees Gain Ground.

By FRANK H. YOUNG.

"LEFTY" EARL WHITEHILL lived up to advance press notices yesterday and started and finished the final of the series between the Nationals and Tigers while turning in his eleventh successive victory to extend his American League season's record for consecutive triumphs. The final score was 2 to 1 and the game was just as close and hard fought as the figures would indicate.

The league-leading Mackmen also lost, so the Nats still trail them by eight and one-half games, but the defeat, coupled with a New York win, allowed the Yankees to pull up to within one game of the Nationals in the fight for the runner-up berth.

Nats Score First Off Whitehill.

Whitehill held the Nats to but five hits and was master of the situation throughout, despite the fact that the Washington Club was the first to score, for but one hit figured in the coining of this run. Lloyd Brown opposed Whitehill on the peak and he performed well enough to win nine of ten average games. Brown granted but six safeties, but unfortunately for him, half of these were crowded into one frame, the sixth, in which the aliens did their only scoring.

Except for this round, Brown performed just as well as did Whitehill. As a matter of fact, one of the bingles in the sixth was, to a certain extent, scratchy, it being a hard grounder by Gehringer which hit Joe Kuhel on his right ankle and later forced him from action. Catches of this kind often are made, but when they are muffed they have to be scored as hits.

Despite Whitehill's brilliant pitching, the Nationals might have tied the count in the eighth but for some foolish base-running by Jack Hayes. This lad, subbing for the injured Buddie Myer, led the Washington offensive with two singles, his second coming with two dead in the eighth and Rice on first. It sent Rice to third, but Hayes was nipped trying to take second on the throw-in. As the tying run was on third with but one more inning to go, Hayes should have played safe and when he did not and was caught, Washington's last hope went a-glimmering.

None of 3 Errors Aid in Scoring.

Although three errors were charged, none of these figured in scoring, and there was enough good playing shown to make the small crowd of about 3,000 forget about the miscues. Both infields turned in several good stops, while the fly-chasers, too, covered plenty of ground.

Hayes singled with one dead in the first and fell a double-play victim, and the Nats then took the lead in the second on Cronin's opening double, Kuhel's helpful out and West's sacrifice fly. McLeod singled, stole second and took third when Gehringer failed to cover the middle sack, and Whitehill then settled down and pitched hitless ball for five frames. With one dead in the eighth, Dave Harris, hitting for Brown, singled and, after Rice had hit into a force play, Hayes came through with his hit and was caught taking second on the throw-in, as already mentioned. It was three up and three down in the home ninth.

Johnson Opens Sixth With Double.

Brown, meanwhile, also was pitching fine ball, and a double by Alexander, the first of the three hits credited him, was the only alien safety in the first five frames. Then came the rally which gave the Jungle Cats victory.

Johnson opened this sixth with a double and took third on Funk's out. Gehringer knotted the count by bounding his single off Kuhel's shins and brought home what proved to be the winning run on Alexander's single and McManus' fielder's choice, on which McLeod made a fine stop and a force play at second.

With two gone in the eighth the Tigers wasted two more hits, singles off the bats of Alexander and McManus. Adolph Liska, who hurled the final frame, set them down in order.

IN THE WAKE OF THE GAME

JACK HAYES, subbing for the injured Buddie Myer, cracked out the first hit off Whitehill's delivery, singling just out of Gehringer's reach with one dead in the first.

McLeod, playing third while Bluege is resting, made a fine stop of Alexander's hard hopper to end the alien first. In the home second, he singled cleanly to center and was credited with a theft when neither Koenig nor Gehringer got over to the bag to take Catcher Desautels' perfect peg. Under the scoring rules, the second baseman was charged with the error, for the runner carried on to third while Funk was retrieving the ball. This rule is rarely put in effect.

Cronin contributed a pair of good stops and pegs in the third and fourth. Ending round 3, the Nat shortstopper took Johnson's spinning grasser and had to hustle the throw to nip the runner, while he went over behind second to toss out Funk opening the fourth.

West showed plenty of speed afoot in taking Gehringer's looper. He came in from deep center to just behind short to grab the ball.

Alexander was credited with the first Tiger hit, getting it with two dead in the fourth session. It was a looper to center, which he stretched into a double when he caught the Nats asleep and saw that no one was covering the middle sack to take the return throw.

McManus took Cronin's bad bounder with one hand to make a fine play in the fourth. Manush, on first at the time, was forced midway.

Cronin went to deep short for Desautels' grasser in the fifth canto.

Johnson's double, opening the sixth, was a grasser which bounded off of the third sack. Only the batter's exceptional speed gave him the extra base, for Manush whipped the ball to second like a rifle bullet and the play was mighty close.

Gehringer's single, which scored Johnson with the tying run in the sixth, almost tore off Kuhel's right foot. The rookie finished out the inning and then was relieved by Capt. Joe Judge, who was given a big hand when he ran out on the field.

McLeod went over behind third to make a good stop of McManus' roller in the sixth. There was no chance to nail Gehringer scoring at the time, but the young third sacker whipped the ball to second in time for a force out there. McManus was then trapped trying to steal.

After working the count to three and two opening the home sixth.

Continued on Page 13, Column 8.

WOODWARD & LOTHROP
10TH 11TH F AND G STREETS
THE MEN'S STORE, Second Floor

ROCKINCHAIR UNION SUITS

Of fine quality madras, with famous side-leg opening

Now is the most economical time to buy a full supply of famous Rockinchair Union Suits. Fine and wide striped madras, generously cut and well tailored. Each point of strain is strongly reinforced.

Special $1.15

THE MEN'S STORE, SECOND FLOOR

BOWED TENDON, RACERS' BANE, DOOMS WHICHONE

Whitney Star Unlikely to Return

Few Classy Horses Come Back After Bowing Tendon.

Blue Larkspur's Case, Injury Recurring, Is Illustration.

SARATOGA SPRINGS, N. Y., Aug. 19 (N.Y.W.N.S.). — A year ago Harry Payne Whitney's racing stable was at the top of the list. This season the balance of fortune has turned the unfortunate mishap to Whichone, in the running of the Travers Stakes, comes as the crowning catastrophe.

Time only can tell when the brown son of Chicle and Flying Witch will ever carry silks again. The injury was not a recurrence of the quarter crack which sent him into retirement on the eve of the Dwyer Stakes at Aqueduct nearly two months ago. It was much more serious.

Whichone bowed a tendon in the left foreleg. The bow is low, very near the ankle. Sonny Workman, who rode him, said that he believed the tendon gave way while the colt was racing head and head with Gallant Fox, between the 3-furlong and quarter pole. However, the colt, though it faltered, finished out gamely to the end.

Few Came Back After Bowing Tendon.

A bowed tendon is a serious thing with a high-class thoroughbred. Few horses that sustained bad bows have ever raced again, and of those that have, even fewer ever came back and ran and won in high-class company, and none of these ran for any length of time.

Pennant bowed a tendon in his 3-year-old season and came back at 5 and won a race or two, but finally cracked under the strain and was retired permanently. Old Rosebud bowed at 3, came back at 5 and was the kingpin of the handicap division, but bowed again, and then came back a second time, but ran with selling platers. Old Rosebud, however, was a gelding, and they are easier to train than colts.

The procedure with a bowed tendon first is plenty of rest, the affected leg is punch-fired and then there is more rest. According to Tom Healy, his trainer, Whichone is so lame now that he can not even be taken out of his stall, and it is a question whether he can be shipped home when the Whitney horses leave here a week from Saturday. Consequently it will be many months before the injured tendon can be treated.

Blue Larkspur's Case Similar.

If he is brought back to the races next year or the year after it will be for only a race or two. Witness the case of Blue Larkspur, which bowed a tendon last year and came back to the races at Arlington Park, Chicago, only to bow again after winning the Arlington Cup.

The bad luck of the Whitney stable started after Whichone and Boojum had swept everything before them in the 2-year-old events a year ago. Boojum bowed a tendon and no effort was made to race him this year, but Tom Healy hopes to bring him back next year after a rest at Brookdale Farm.

Equipoise, rated best of the 2-year-olds, sustained a splint, the displacement of a ligament in the foreleg, which is not nearly so serious as a tendon injury, in the running of the Saratoga Special, and he has been punch-fired and is galloping again. His trainer, Freddy Hopkins, hopes to have him ready for the Futurity at Belmont Park in September. But in his case, too, there will be an if.

STRANGE AS IT SEEMS —By John Hix

$30,000 PAID FOR FILLY AT SPA

Watkins Buys Grayson Product; Is by Sir Gallahad III.

Special to The Washington Post.

SARATOGA SPRINGS, N. Y., Aug. 19.—Yearlings from the Himyar stud of Phil T. Chinn again occupied the spotlight here tonight before an enthusiastic gallery, members of which paid $199,750 for the 51 head which passed under the hammer. Greatest interest centered around the 28 Himyar youngsters, which brought $109,500, an average of $4,212.

The high spot of the night was the $30,000 paid for a filly, the highest price for one of that sex this season and a figure which equals the previous high mark paid for one of A. B. Hancock's Sir Gallahad III colts. Admiral Cary T. Grayson had the distinction of marketing the filly which also was by Sir Gallahad III but out of Starflight. Griffin Watkins was the buyer.

In the past Admiral Grayson has had more than ordinary good fortune in selling his yearlings. He rarely brings a large number to Saratoga but the few which come up invariably sell for high prices. Only two of his were knocked down tonight, but the other also brought a substantial price. It went for $7,200, also was a filly, but this time by Supremus out of Sand Pocket. C. J. Fitzgerald was the buyer.

$30,000 Filly Sister to Insco.

The $30,000 filly was a full sister to Insco, the smart youngster which has been racing in the West with success this summer. As the get of Sir Gallahad III is at the top of the market just now the spirited bidding which greeted the appearance of the filly in the sales ring was expected. It was not necessary to stimulate bidding as many were interested.

William Zeigler, jr., one of the best known of Eastern horsemen, paid the second highest price of the evening, $18,000, for a Whisk Broom II colt out of America. The youngster is bred like Upset, the only horse to defeat Man o' War. This yearling came from the consignment of T. C. McDowell and is a fine looking colt, marked with a star.

The highest price paid for a Himyar stud yearling was $13,500 and, surprisingly enough, this was for a filly.

Monroe and Shelton Fail in Title Shoot

Special to The Washington Post.

Vandalia Field, Dayton, Aug. 19.—Dr. W. D. Monroe, of Washington, scored 190 breaks in 200 targets in the North American clay targets championship, comprising the second day of shooting in the thirty-first annual grand American handicap here today. He failed to place in the prize list, as did H. H. Shelton, also of Washington, who shattered 177 targets.

Gus Payne, Cleveland, successfully defended his North American clay target championship which he won last year. Payne shattered 199 out of a possible 200 targets and tied for first place with M. McCrea, of Lamar, Mo., and E. D. Martin, Columbus, Wis. In the shoot-off Payne had a perfect run of 25 targets, McCrea broke 23 and took second place, while Martin shattered but 20 and dropped to third.

SOUTHERN A. C. COPS.

The Southern A. C. Tossers yesterday defeated the Majestic Radios, 9 to 7. Senior teams desiring games with the winners should call Manager McCray at Metropolitan 4630.

Boots and Saddle's

(Reg. U. S. Patent Office.)

—Saratoga Selections—

By J. B. SNODGRASS.

SARATOGA, Aug. 19—JIM DANDY, winner of the Travers last Saturday, will make his second start of the season here today tomorrow in the American Legion Handicap, the race for which he was shipped to Saratoga early in July. In this race he has the disadvantage of the 7 furlongs' distance, as against a mile and a quarter in the Travers, and will have what appears at this hour to be a strong probability of a fast track. But he will not be 100 to 1 in this race.

The California champ will be ignored by most handicappers in this race, and almost failed of consideration by Mr. Vosburgh, having been allotted only 101 pounds, including the 3-pound penalty for winning the Travers. Fourteen horses have been named for the American Legion, and much speed is in the race to contend against the new and vicarious hero of the race track.

FLYING HEELS, which is attempting to give away 20 pounds to JIM DANDY, is selected to win, on the assumption that this race will revert to figures and class indicated by past performance over a period of time. FLYING HEELS' last appearance was at Empire City in the Yonkers Handicap, in which he was second to Questionnaire—a horse that could have won the Travers after the race of Gallant Fox—and in the previous race of the Cochran colt he was beaten by a neck by the Butler horse. Previous to that he won the Carter handicap at Aqueduct over Jack High, Curate and others, which was such a performance as entitles him to much consideration. He will have an older horse to combat in JUDGE SCHILLING and at a weight disadvantage, the Spreckles horse being considered more dangerous than JIM DANDY, and the Travers winner is rated third on that race alone. JIM DANDY'S record is so spotted, and by that is meant, so many things have to conform to his peculiarities that it makes him inconsistent, that third is the best rating to which he is entitled. Yet he may run another freak race, and with rain, JUDGE SCHILLING would not start, and JIM DANDY would have a good chance to win over even FLYING HEELS. Other speed horses in the race are: MR. SPONGE, PETO, POLYGAMOUS, DINAH DID UPSET, FINITE and SARAZEN II.

FIRST RACE—Two-year-olds at 5 furlongs in the first race will test a field of balance, with MEEK expected to return to good form on careful preparation here. REPROOF has been winning this kind of races and is dangerous, and rated second best. REPROOF beat HARLEM two lengths last out. HARLEM should be third.

SECOND RACE—THE ACE II is a standout in the Forest Lane Steeplechase if he stands up. There are so many spills in steeplechases that this kind of racing is always uncertain. THE ACE is the class. FLOWER ROCK, a recent winner, is regarded better than PROFITEER, the other worth while horse in this race.

THIRD RACE—This is for 2-year-olds. RONALD GREY a longshot, has a good chance to score. JOLLY KING, at a closer price, may be compelled to be content with the place. RONALD GREY was third to BROKEN STONE at Aqueduct and has worked well at Saratoga. OLD SPORT has a chance, and should be as good as third.

FIFTH RACE—CANE HEART is selected in the fifth race, for 3-year-olds, and is considered the most probable winner on the card, although not the favorite, in this 6-furlong dash. SCIENCE, on Empire City form, will be one of the favorites. QUICK STEP will have a strong following, and these two are tabbed for place and show. Eighteen are listed to start.

SIXTH RACE—The Vassar, for maiden fillies, 2-year-olds, is the curtain event. Here, again, condition as revealed by the watch in workouts impels the selection of SCUTTLE, a long shot, to beat YELLOW FLAG, the probable favorite. WHITE MILLER or FINGER TIPS should be third.

NATS OPPOSE ST. LOUIS TODAY

Crowder Due to Hurl; Browns Have Won 9 of 15 Games.

BILL KILLEFER'S pesky Browns will be in our midst this afternoon when the first of a four-game set will be played. The Brownies are the only team, except the Athletics, who have an edge in series play to date over the Johnsons, and the latter are hopeful of evening the score in the coming set. In order to do so, they must make a clean sweep, for the St. Louis entry at this writing enjoys a 9 to 6 game lead.

"General" Alvin Crowder will draw the pitching assignment against his former mates today and, if he expects to beat them, he will have to show more than he did his last time out—last Sunday against the Tigers, when he was pounded all over the lot and sent to the showers before a man was out in the second round. Dick Coffman probably will do the hurling for the visitors.

Myer Pulls Muscle In Groin.

Second Baseman Buddy Myer pulled up with a minor injury yesterday and drew a layoff of two or three days, Jack (Sonny Boy) Hayes subbing for him. Myer pulled a muscle in his right groin. He was out in uniform and took a mild workout before yesterday's game. He watched the game from the bench and was available for pinch hitting purposes, the club physician declaring that batting would not hurt him any.

"I wish people would quit sending our players away," was President Clark Griffith's comment yesterday anent the report that Art Shires was slated to be sent to the minors for further seasoning as an outfielder. "Shires is coming along very nicely with his fly chasing right here," continued the Washington Club head, "and Manager Johnson expects to get plenty of use out of him, especially as a pinch hitter before the season ends.

"Even if we did want to farm Shires out, can you imagine the other clubs in the league waiving on him?" the Nat owner asked, in conclusion.

IN THE WAKE OF THE GAME

Continued From Page 12.

Rice confidently trotted to first on the next delivery. He gave "Umps" Ormsby a disgustingly disgusting look when advised that delivery had been called a strike.

Manush drew the first two passes issued by Whitehill, coaxing the second with two gone in the sixth.

With two on and two dead in the Tiger seventh, Johnson ended the round by sending West back almost to the stands in center for his long looper.

Rice did not have a chance afield until he came in fast in the eighth for Funk's near-Texas leaguer.

Dave Harris batted for Brown with one dead in the home eighth and came through with a clean single to center. It was only the fourth hit garnered off Whitehill's offerings.

BAINBRIDGE RESULTS.

(Associated Press.)

FIRST—Six furlongs; purse, 1700; claiming; for 4-year-olds and upward.
Kalani, 107 (Froggie) 4.80 3.20 2.60
Choir Invisible, 102 (Palumbo) .. 4.60 3.40
Paiere, 110 (M. Meyer) 3.40
Mac Fogle, Somerset, Othello, Yachtsman, Effeldee, Panorel, Foxy Peter, Johnny Callahan also ran. Time, 1:13 1-5.

SECOND—Six furlongs; purse, 1700; claiming; for 4-year-olds and upward.
Brayhani, 107 (Reid) 7.80 4.40 5.00
Runmaid, 105 (H. Riley) 6.00 5.20
Curdle, 105 (O'Malley) 9.20
Rundark, Nondass, Doctor Glenn, Adorable, Tollie Young, Ima Fox, Nayarli, Go Through, Japhern also ran. Time, 1:13 2-5.

THIRD—Mile and 70 yards; purse, 1700; claiming; for 3-year-olds and upward.
Baroune, 96 (Cogan) 4.80 3.20 3.20
Biddy Shipp, 100 (Pezz) 4.40 3.60
Checkmate, 100 (J. Renick) 3.80
Chicago Lad, Brownie Smile, Warbler, Tan Son, Marcella Agnes, Fair Justice, Baby Blimp, Rock Trap, Sifting Sand, Rock Abbey, Nama also ran. Time, 1:44 3-5.

FOURTH — Mile and one-sixteenth; purse, $800; claiming; for 3-year-olds and upward.
Bear Cry, 99 (Pegg) 13.80 5.60 4.20
Vera C., 102 (H. Riley) 4.00 3.20
Milaria, 105 (Lupiec) 6.20
Reigh Olga, Davis L., Ashburne, Chairman, Privateer also ran. Time, 1:46 3-5.

FIFTH—Six furlongs; purse, $800; claiming; for 3-year-olds and upward.
Miss Peggy, 98 (Boucher) .. 8.60 3.60 2.80
Ragabald, 103 (Tilden) 10.80 6.40
Purple Robe, 98 (Pegg) 4.80
Calgary Kay, Princess Pat, Coventry, Molerito, Title Oak, Eugene O'Sullivan also ran. Time, 1:12 2-5.

SIXTH—Mile and 70 yards; purse, 1700; claiming; for 3-year-olds and upward.
Southland Belle, 93 (Frye) 25.60 11.60 6.40
Al Livingston, 95 (Lupiec) 9.00 4.60
Golden Laura, 95 (J. M. Jones) 5.40
Chrysler, Infanta, Little Hattie, El Monte, Ada Adler, Fusilier, Turk's Cap, Dr. MacMillan, Huey also ran. Time, 1:45.

SEVENTH—One mile and 70 yards; purse, $700; claiming; for 3-year-olds and upward.
Potfull, 107 (Riley) 6.60 4.20 4.00
Coy, 103 (J. M. Jones) 4.00 3.60
Prig, 100 (F. Pezz) 5.80
Adam's Apple, Dr. Charlie, Dynamo, Junior C., Gold Dust, Antiquarian, Happy Birthday, Wrack Ray and Starch also ran. Time, 1:45 3-5.

SARATOGA ENTRIES.

(Associated Press.)

FIRST RACE—(First division); 6 furlongs; the Cohoes; claiming; for 2-year-olds.
1 *Pocomoke .... 105 7 Play Bird 112
2 *Meek .... 106 8 Lady Callaston 117
3 Flamma .... 106 9 High Go 106
4 Fervid .... 106 10 Nosegay 106
5 *Harlem .... 101 11 Lady Lees 106
6 Janie G. .... 106 12 Regrod 106

SECOND RACE—About 2 miles; purse, $1,200; the Forest Lane steeplechase; selling; for 3-year-olds and upward.
1 Scotland .... 133 7 Sunchen 135
2 Toreador II .... 141 8 Walker 133
3 †Profiteer .... 103 9 The Ace II 149
4 The Worker .... 133 10 Exmoor II 133
5 Flower Rock .... 138 11 Shadow Dance 137
6 Old Sport .... 147 12 Sand Bar 133

THIRD RACE—(Second division); 6 furlongs; purse, $1,000; the Cohoes; claiming; for 2-year-olds.
1 Broken Stone .... 114 7 Rockbone 112
2 *The Break .... 112 8 Shandy Gaff 112
3 Jolly King .... 117 9 Barren Hill 115
4 Brains .... 109 10 Jimmy Jingle 114
5 Old Sport .... 117 11 Prince Apollo 114
6 †Ronald Grey 109

FOURTH RACE—Seven furlongs; purse, $2,000 added; the American Legion handicap; for 3-year-olds and upward.
1 D. Did Upset .... 107 6 Erin 107
2 Buddy Bauer .... 109 9 Keep On 95
3 Flying Heels .... 121 10 Jim Dandy 101
4 Polyamous .... 112 11 Eddie Anson 100
5 Sarazen II .... 108 12 Judge Schilling 114
6 Sun Mission .... 110 13 Finite 115
7 Peto .... 114 14 Mr. Sponge 112
(Note—Weight for Jim Dandy includes a penalty of 3 pounds.)

FIFTH RACE—Six furlongs; purse, $1,000; the Westpoint; claiming; for 3-year-olds.
1 Trapmar .... 109 10 Barn Dance 112
2 Polyton .... 112 11 Baccioco 109
3 Ton Kick .... 112 12 Syrell 110
4 Pangultch .... 112 13 Sun Run 112
5 Odds .... 109 14 Science 110
6 Memories Dear .... 104 15 Cane Heart 109
7 Quick Step .... 115 16 Scatter 109
8 Don Pedro .... 109 17 Discount 109
9 Rezzle .... 115 18 Kiang 109

SIXTH RACE—Five and one-half furlongs; purse, $1,000; the Vassar; conditions; for 2-year-old fillies.
1 Friar's Love .... 114 10 White Miller 114
2 Banal Girl .... 114 11 Claret 114
3 Scuttle .... 114 12 Whisker 114
4 Dark Azress .... 114 13 Phantasime 114
5 Hocus Pocus .... 114 14 The Wasp 114
6 Tent .... 114 15 Black Belt 114
7 Finger Tips .... 114 16 Doucette 114
8 Gun Play .... 114 17 Yellow Flag 114
9 Venezia .... 114 18 Rock Dove 114
*8 lbs. apprentice allowance claimed.
†7 lbs. apprentice allowance claimed.
15 lbs. claimed for rider.
110 lbs. claimed for rider.
Weather, cloudy; track, fast.

DORVAL RESULTS.

FIRST — Six furlongs; purse, $700; claiming; for 2-year-olds.
Zebra, 104 (V. Smith) 13.30 6.90 5.10
Tryon, 113 (P. Dainty) 5.00 3.80
Gabrielle, 102 (J. Mulrooney) 3.85
Sun B., Saki, Hugh Lou, Talis and Sweet Senorita also ran. Time, 1:13 2-5.

SECOND—Six furlongs; purse, $700; claiming; for 3-year-olds and upward.
Marie Gaiety, 115 (P. Mann) 4.30 2.65 2.05
Archipelago, 107 (R. Cooper) 5.15 6.10
Optical, 108 (Slate) 7.85
Ichitaro, Gilded Casino, Sphere of Beauty, Fair Fortune, Nipigon and Galopin Diamond also ran. Time, 1:13.

THIRD — Six furlongs; purse, $700; claiming; for 3-year-olds and upward.
Sullivan Trail, 116 (Curran) 4.30 2.65 2.05
Fire Belle, 107 (Dainty) 3.05 2.95
Channing L., 107 (Phillips) 11.45
Vowed Vengeance, Peter M., Pongo, Glory, Vicar of Bray, Pilot, Rock Thorn, Little Imp and Illumine also ran. Time, 1:12 2-5.

FOURTH—Six furlongs; purse, $700; claiming; for 3-year-olds and upward. Once Again, 107 (F. Mann) 21.20 7.40 4.90
Highland Fling, 103 (R. Cooper) 13.75 9.65
Prospect, 111 (J. Mulrooney) 3.65
Westy's Tim, Turf Idol, Manager Evers, Sailor Maid, Farceur, Runbank, Sweet Tidings and Cano also ran. Time, 1:12 4-5.

FIFTH—One mile; purse, $800; claiming; for 3-year-olds and upward.
Let Alone, 110 (F. Mann) .. 37.50 6.35 4.35
Alan's Bay, 115 (E. Fator) 3.40 2.65
Croxden, 116 (McGinnis) 2.40
Whimsical Star, Tasman, Cannondale, Sun Dix and Lindsay also ran. Time, 1:39 2-5.

SIXTH—One mile and an eighth; purse, $800; claiming; for 4-year-olds and upward.
Tall Grass, 112 (Quillen) 4.30 3.45 2.75
Sweetest Song, 102 (R. Cooper), 7.30 6.25
Penlight, 105 (Phillips) 3.55
Prairie Girl, Lady Allumeur, Corposant, Deposition and Inca also ran. Time, 1:53 3-5.

SEVENTH—One mile and an eighth; purse, $800; claiming; for 4-year-olds and upward.
Noine, 101 (Phillips) 6.80 4.40 3.70
Enthusiastic Edward, 104 (L. Whitacre), 5.35 3.85
Imbros, 107 (F. Mann) 3.25
Fair Albert, Sir Stanley and King Charles also ran. Time, 1:52 2-5.

RACING SELECTIONS

DADE PARK.

1—Bewitching Eye, Sugarland, Night Flash.
2—Tin Hat, Sandy Hatch, Autumn Bloom.
3—Marabou, Venezuela, Dragon.
4—Thunder Nymph, Tea Green, Peace Lady.
5—Prate, Zeta, Jim Ormont.
6—Pennant Call, Romany Baw, Simon Kenton.
7—Bunker, Lemnos, Marzate.
Bet—Prate.

—Louisville Times (A.P.).

1—Rave, Sugarland, Hazel Hopps.
2—Shasta Lad, Sandy Hatch, Whiskwin.
3—Gibby's Choice, Dashaway, Marabou.
4—Red Likker, Lancer, Tartan.
5—Satin, Burlap, Arcturus.
6—Simon Kenton, Romany Baw, Bernice Van.
7—Sharp, Marzate, Hayes' Choice.

HAWTHORNE.

1—Rose Voit, Decorous, Austerlitz.
2—The Tartar, Scotland, Walter Lad.
3—Oswego, Flying Cherokee, La Salle.
4—Golden Prince, My Dandy, Martie Flynn.
5—Galaday, Beaming Over, Otilla.
6—Come On, Tennessean, Play Ball.
7—Lillian Mooar, Gold Mint, Bumpsie Ray.
Bet—Galaday.

—Louisville Times (A.P.).

1—Alone, Austerlitz, Decorous.
2—Sam Cole, Shift, Scone.
3—Oswego, Sister Mary, La Salle.
4—Suitor, Martie Flynn, Brown Wisdom.
5—Bumpsie, Galaday, Otilla.
6—Charih Trek, Come On.
7—Bolodora, Lillian Mooar, Grazdale.

New York Handicap.

BAINBRIDGE.

1—Trappy, Tommy Foster, Plapdoodle.
2—Scotch Lassie, My Ideal, Brown Gold.
3—Beau Aspin, Follow Me, Robina Seth.
4—Alamac, Bright Flash, Jay Kenny.
5—Paraphrase, Vacation, Governor Seth.
6—St. Ignatius, Prim, Mysterious.
7—Empiette, Uncle Boot, Queen Whims.
Bet—Paraphrase.

—Louisville Times (A.P.).

1—Tommy Foster, Trappy, Dextrose.
2—Brown Gold, Goldie Belle, War Ace.
3—Robina Seth, Bright Run, Beau Aspin.
4—Golden Orient, Kins Bank, Bright Flash.
5—Vacation, Governor Seth, Paraphrase.
6—Marriard Needham, Panama, St. Helena.
7—Queen Whims, Laddie, Pat O'Connor.

—Trackman.

DORVAL.

1—Earthen Jar, Tout Feu, Tickletoes.
2—Lindy, Little Nap, Sport Hallahan.
3—Plymouth Belle, Observation, Captive.
4—Ella Rufus, Alex Woodliffe, Kai-Lo.
5—Sweet Sentiment, Inception, Gay Parisian.
6—Mander, Tempter, Marie Carpet.
7—Brillante, Bob Rogers, Mary McNeil.

—New York Handicap.

14th Loss in 16 Games Dealt Reds by Braves

Cincinnati, Aug. 19 (A.P.).—The Cincinnati Reds suffered another defeat today, their fourteenth in the last sixteen games, a 4-to-0 shutout at the hands of the Boston Braves. It was Boston's last appearance here this year.

Frankhouse allowed the Reds five singles and a double. Eppa Rixey started for Cincinnati and all Boston's runs were scored off him. He was relelved for a pinch hitter in the eighth.

Boston.	AB	H	O	A	Cincinnati.	AB	H	O	A
Welsham,ss	4	1	2	3	Walker,lf	4	1	5	0
Dunlap,rf	4	0	3	0	Cal'ghan,cf	4	1	5	0
Sisler,1b	4	1	12	1	Stripp,1b	4	1	11	0
Berger,lf	4	1	1	0	Lucas,ss	4	0	1	3
Maranville,2b	4	1	1	3	Heilm'n,rf	4	0	2	0
M'tville,3b	4	1	4	3	Crawf'd,2b	2	1	2	5
Maguire,2b	4	1	2	5	Gooch,c	4	0	2	0
Cronin,c	4	0	3	1	Dutcher,ss	2	0	0	0
F'house,p	3	0	1	2	*Lucas	1	0	0	0
					Ford,ss	0	0	0	0
					†Swanson	1	0	0	0
					Rixey,p	0	0	0	0
					†Isbell	0	0	0	0
					Ash,p	0	0	0	0
Totals	33	6	27	14	Totals	31	6	27	12

*Batted for Durocher in seventh.
†Batted for Ford in ninth.
‡Batted for Rixey in eighth.

Boston	0	0	0	0	0	0	1	0	0—1
Cincinnati	0	0	0	0	0	0	0	0	0—0

Runs—Dunlap, Sisler, Berger, Maranville. Errors—Walker, Cuccinello, Durocher. Runs batted in—Sisler, Clark, Maranville. Two-base hits—Sisler, Stripp. Three-base hit—Berger. Stolen base—Maranville. Sacrifice—Clark. Double plays—Maguire to Chatham to Sisler; Chatham to Maguire to Sisler. Left on bases—Boston, 3; Cincinnati, 8. First base on balls—Off Frankhouse, 4. Struck out—by Rixey, 2. Hits—Off Rixey, 6 in 8 innings; off Ash, 0 in 1 inning. Losing pitcher—Rixey. Umpires—Pfirman, Rigler and Clark. Time of game —1 hour 33 minutes.

HAWTHORNE RESULTS.

(Associated Press.)

FIRST — Six furlongs; purse, $1,200; claiming; for maiden 2-year-olds.
Baby Noyes, 102 (Depeso) .. 21.98 8.26 6.00
Silver Lake, 110 (Shropshire) 9.70 7.52
Good Friend, 110 (M. Knight) 5.50
Weideleen, Prince Hawkins, Entice, Trotwood, Atill, Caracalla, Jeanne D., Suddenan also ran. Time, 1:14.

SECOND—Six furlongs; purse, $1,200; claiming; for 3-year-olds.
Fiddler, 118 (H. Fisher) 10.98 7.90 4.56
Garnish, 110 (Morrison) 15.16 8.06
Nifty, 103 (Depeso) 3.46
Ants Bellum, Theo Rochester, Rolling Sea, Sis Agnes, Patricia Ann, Tombereau also ran. Time, 1:12 2-5.

THIRD — Five and one-half furlongs; purse, $1,300; allowances; Libertyville Purse; for 2-year-old fillies.
Fair Missie, 106 (Bryant) .. 18.02 5.06 3.24
Martha Jones, 113 (P. Neal) 3.06 2.34
Helen Virginia, 106 (J. Marsan) 2.78
Aunt Deb, Plucky Lady also ran. Time, 1:05 3-5.

FOURTH—Six furlongs; purse, $1,700; Lake Shore Drive Purse; for 3-year-olds and upward.
Clubhouse, 112 (Landolt) 9.64 5.14 3.46
Curren, 112 (W. Garner) 7.46 5.30
Cog Au, 110 (M. Kaiser) 3.66
Squallon, Rekim, Ellen Rolled Stocking, Silver Cord, Outer Harbor, Marsiana also ran. Time, 1:12 2-5.

FIFTH—Mile and 70 yards; purse, $1,800; allowances; Park Ridge Purse; for 3-year-olds.
Dark Entry, 110 (E. Gianelloni) 7.82 4.32 2.84
Calome, 107 (Corbett) 4.96 2.86
Honey Locust, 105 (P. Neal) 2.46
Roll On, Blind Love also ran. Time, 1:52 4-5.

SIXTH—One mile and an eighth; purse, $1,000; claiming; for 2-year-olds and up.
My Schniedar, 111 (Corbett) 44.06 18.74 9.68
Fort Dearborn, 108 (Depeso) 6.66 3.92
Haramsada, 110 (Morrison) 4.12
Sandy Shore, Fair Arrangement also ran.
Hawk Woodlee, Swee Mandy, Cabildo and Borough Monzer also ran. Time, 1:53 4-5.

SEVENTH — One mile and an eighth; purse, $1,300; claiming; 3-year-olds and up. Master Ace, 108 (S. Ranford) 13.00 7.84 4.64
Silver Sceptre, 110 (J. Marsan) 8.44 4.90
Shady Rest, 110 (W. Day) 6.20
Jack Alexander, Call Play, Col. Board, Marydale, Plumbago and Picadome also ran. Time, 1:52 1-5.

HAWTHORNE ENTRIES.

(Associated Press.)

FIRST RACE—Five and one-half furlongs; purse, $1,200; allowances; for 2-year-old fillies.
1 Alfaye B. .... 118 10 Slippery Volt 115
2 Chrysmum .... 113 11 Regal Lady 115
3 Bell O'Byrd .... 113 12 Nancy Nell 115
4 Ultramarine .... 113 13 Decorous 113
5 Rosevolt .... 115 14 Polly Play 113
6 Miss Comet .... 115 15 Austerlitz 115
7 Dinuya .... 113 16 Jerry Ann 113
8 Desjardins .... 113 17 Congo Maid 115
9 One Alone .... 115 18 Cherry May 115
SECOND RACE—Six furlongs; purse, $1,200; claiming; for 3-year-olds and upward.
1 Black Beetle .... 113 10 *Sam Cole 108
2 Gold Canopy .... 107 11 Scotland 108
3 Water Lad .... 105 12 *Kickapoo 108
4 Flood Control .... 109 13 Gold Ridge 109
5 Fannie May .... 104 14 The Tartar 109
6 *Herodiones .... 104 15 Baked Alaska 104
7 Smith .... 109 16 Finite 109
8 Kadiak .... 113 17 Stuart Hiter 109
9 C. C. San .... 108 18 *Jacaranda 104
THIRD RACE—Six furlongs; purse, $1,100; allowances; for 2-year-olds.
1 Voltagreen .... 108 7 Good Jest 114
2 Oswego .... 114 8 Preshet 108
3 Fly Cherokee .... 106 9 Sun Dot 114
4 La Salle .... 106 10 Parr 106
5 Sergun .... 106 11 Sister Mary 111
6 Portcondine .... 106 12 Plutarch 111
FOURTH RACE—One and one-sixteenth miles; purse, $5,000; the Herwyn; for 3-year-olds and upward.
1 Gold. Prince .... 109 6 Br'n Wisdom. 126
2 Replevin .... 98 7 Crosseo 103
3 Buddy Basil .... 98 8 Who Win 103
4 My Dandy .... 125 9 Suitor 107
5 Blackwood .... 107 10 Martie Flynn 106
6 W. and E. .... 98 Reindeer 3-year-olds.
FIFTH RACE—One mile and 70 yards; purse, $1,700; allowances; the Berwyn; for 3-year-olds and upward.
1 Joanne Wacha .... 99 4 Beam, Over 107
2 Ceylon .... 102 5 Galaday 102
3 Lady Lanta .... 97 6 Blush, Maiden 102
SIXTH RACE—One mile and 70 yards; purse, $1,300; claiming; for 3-year-olds.
1 R. C. Sister .... 107 7 *Bet. Barrett. 102
2 Come On .... 110 8 Farge 107
3 Tennesseean .... 107 9 Trek 112
4 Fetish .... 108 10 *Guide Richi 104
5 Play Ball .... 112 11 *Grey Gull 102
6 Gambol .... 107 12 Chariot 112
SEVENTH RACE—One and one-sixteenth miles; purse, $700; claiming; for 3-year-olds and upward.
1 *Fern F. .... 91 10 Lillian Mooar 106
2 Frightful .... 110 11 Burnside Ray. 114
3 *Gold Mint .... 105 12 Rambo G. 110
4 Col. Crump .... 107 13 Prince Til Til 106
5 *Miss Mani .... 104 14 John R. 101
6 Santa Sophia .... 96 15 Reek Lizzie. 96
7 *Graydale .... 105 16 *Classfield 109
8 Bolodora .... 96 17 Gay Lothario 110
9 Behave Cash .... 101 18 *Landvogt 109
*Apprentice allowance claimed.

BAINBRIDGE ENTRIES.

(Associated Press.)

FIRST RACE—Six furlongs; purse, $700; claiming; for 3-year-olds and upward.
1 Bellarion .... 116 10 M. Fairmount. 105
2 Butterick's Charm. 94 11 Mondrie 107
3 *Dextrose .... 97 12 Mondrie 107
4 *Bet. Brownins .... 103 13 Meadow Tex 94
5 *Trappy .... 106 14 Frank Podesta. 102
6 *Twinnie Joe .... 97 15 Panky 94
7 Volsel .... 102 16 Silver Wave 92
8 Plapdoodle .... 105 17 Paid 103
9 *Tommy Foster. 108 18 *Daisy Buck 98
SECOND RACE—Six furlongs; purse, $700; claiming; for 3-year-old maidens.
1 *Flashy Lady .... 102 10 Alvin Steve 114
2 *Sweet Call .... 108 11 Bainbridge 114
3 *War Air .... 105 12 Leano 102
4 Imadreamer .... 114 13 *Goolie Belle. 102
5 *Pantasgruel .... 106 14 *Fairmont 105
6 *Shasta Wolf .... 105 15 Brown Gold 111
7 Scotch Lassie. 107 16 *Baby Wrack. 102
8 Bijoux .... 102 17 Cecelia 102
9 Helen Kendall. 107 18 My Ideal 107
THIRD RACE—Six furlongs; purse, $700; claiming; for 3-year-olds and upward.
1 Beau Aspin .... 110 10 Mary Virginia. 94
2 Finite .... 110 11 *Idealia 103
3 Follow Me .... 107 12 Royal Bells 97
4 Gold Hills .... 110 13 Devonshire 110
5 *Michael B. .... 102 14 Harry Carroll. 116
6 *Ragsedy Ann. 97 15 *Night Run 108
7 *A.E.Bensinger. 102 16 Angela Lavin .. 94
8 Robina Seth .... 106 17 *Col. Ellon 105
9 *Otto .... 106 18 Fair Glow 99
FOURTH RACE—Six furlongs; purse, $700; claiming; for 3-year-olds and upward.
1 Eliz. Sullivan. 105 10 *Paquette 97
2 *Forefather .... 102 11 Bright Flash. 103
3 *Alamac .... 100 12 *Lenny 107
4 Spris .... 107 13 Ruthie 107
5 *King Bank .... 112 14 Plesah 103
6 *Foxy Seth .... 105 15 Nat Brooks 112
7 *Royal Eagle .... 100 16 *Bud Elder 110
8 Black Wrack .... 107 17 *Golden Orient. 112
9 *Pomberly .... 105 18 *Smoketree 105
FIFTH RACE—One mile and 70 yards; purse, $900; claiming; the Highland Park; for 3-year-olds and upward.
1 *Vacation .... 107 7 Jay Seth 104
2 Star Flyer .... 108 8 *Surgeon 99
3 *Paraphrase .... 100 9 *Highway 104
SIXTH RACE—One and one-eighth miles; purse, $700; claiming; for 3-year-olds and upward.
1 Swift Current .. 89 10 *Mysterious 104
2 Marg. Needham 91 11 *Rashful Beau. 102
3 Panama .... 100 12 *Rock Queen 100
4 Antonio .... 107 13 Coquina 102
5 McKim .... 110 14 *St. Ignatius 104
6 Prim .... 97 15 *Rusovia 102
7 *Bubbling On .... 104 16 Sun. Clothes 107

NAVAL HOSPITAL NINE WINS, 1-0, TO EVEN SERIES

Sams Blanks Navy Yard Team

Own Error in Fourth on Bunt Loses Duel for Harover.

Teams Meet Today in Final Game for League Title.

BEFORE an enthusiastic crowd of about 4,000, which completely encircled the South Ellipse Diamond, the Naval Hospital Nine yesterday evened the count in the series with Navy Yard to decide the winner of the Government League and determine which team will represent the league in the Week Day League's championship series to be staged shortly. The Hospital tossers won, 1 to 0, and but for an error by Pitcher Harover the two might be battling yet.

The only run of the game came in the fourth inning when Howks, as a result of a hit, was on second with two out. Schuster then lay down a swinging bunt to the Navy Yard pitcher, who tossed poorly to first. The ball came to Bleier on a bad hop, hit his mitt and bounded toward right field, Howks scoring while the first sacker was retrieving.

Before this inning both teams had threatened, and there were many threats thereafter, but Harover and Sams, who pitched for the Hospital boys, always seemed to have the necessary reserve power, while some flashy fielding also helped both out of ticklish situations.

Schuster's Catch Outstanding.

Of the many good catches made during the game, Schuster's grab of a fly near the crowd was outstanding, the Hospital left fielder literally diving for the ball and landing among the spectators, coming up with it still clutched in his hands.

Harover had a little better of the pitching argument with Sams, granting but five hits, of which Piller obtained two, and striking out four. Sams yielded seven, two each to Bleier and Lattin, and fanned three.

Another large crowd is looked for this afternoon when the two teams meet in the third and deciding game.

Navy Yd.	AB	H	O	A	Naval H.	AB	H	O	A
Caudle,cf.	4	0	1	0	Schuster,lf.	4	0	2	0
Swygert,ss	4	1	1	1	Munson,cf.	1	0	1	0
Bleier,1b.	4	2	9	1	Tate,3b.	3	0	1	2
Mat'gly,3b	4	1	2	0	Roberts,1b.	4	1	10	0
Lattin,2b.	4	2	2	4	Payne,2b.	4	1	5	5
Ryan,rf.	4	0	1	0	Piller,ss.	3	2	1	2
Hornsb'r,lf	4	0	2	0	Thrift,rf.	3	1	1	1
Heil,c.	3	1	6	0	Howk,c.	2	0	4	1
Harover,p.	2	0	0	2	Sams,p.	3	0	0	5
					Bridges,cf.	1	0	2	0
Totals.	33	7	24	8	Totals.	30	5	27	17

Navy Yard..... 0 0 0 0 0 0 0 0 0—0
Naval Hospital..... 0 0 0 1 0 0 0 0 x—1

Run—Howk. Errors—Swygert (3), Payne (2), Harover. Stolen base—Payne. Sacrifice—Thrift. Double plays—Tate to Payne to Roberts (2), Mattingly to Lattin to Bleier to Heil. Left on bases—Naval Hospital, 12; Navy Yard, 11. First base on balls—Off Sams, 1; off Harover, 3. Struck out—By Sams, 3; by Harover, 4. Umpires—Watt and Purdy.

McAllister Low Net In Kiwanis Golf Play

Golfing members of the Washington Kiwanis Club yesterday held their annual tournament on the course of the Congressional Country Club, at the same time entertaining a number of Baltimore Kiwanians. The event was an 18-hole medal play competition, with prizes for low gross and low net and a kickers' handicap. The winners in the Baltimore group were J. G. McAllister, low net, 96—30—66, and Howard Ford, low gross, 41—40—81. The Washington winners were Charles H. Pardoe, low gross, 82, and Frank Mitchell, low net, 89—16—73. The kickers' handicap, lucky number 71, was won by David Roberts, whose score was 91—20—71.

Other contestants were E. M. Wallace, Daniel Neil, Dwight N. Burnham, Z. D. Blackistone, Nelson Barnes, Samuel King, E. A. Blinton, Edward Pardoe, C. D. German, D. Zirkin, Eugene Rauck, J. H. Hoag, Allen Howard, Dr. O. U. Singer, William Colemana, H. W. Hahn, R. P. Harrington, E. B. Corning, G. F. King, John Whitney, E. D. Krewson and E. C. Baltz.

SAYS PEGLER

Continued From Page 12.

ville and shoot them off into the Everglades, where it would be a simple matter to pick them up if the moccasins didn't get them first.

"Of course," he added, "we have been looked over from time to time by some undesirable guests. Gerald Chapman and Dutch Anderson paid us a visit incognito one evening a few years ago, but they merely frittered away a few guineas at innocent play and were on their way after a brief stop. I have no doubt that they were here on a professional errand of inspection, and I regarded their decision to withdraw as the highest compliment to our preparedness."

I am not familiar with the fixings and precautions used in the speculative centers around Saratoga, but the nature of the country suggests advantages for the attacking party which Florida does not offer. There are many roads winding off into the mountains and trickling back toward Albany or New York or away to Buffalo and Canada. The clients are intent upon their immediate problems at the tables; the conversation is all in hushed tones; the little white commie, or marble, whirs and bounces with a tiny clatter; the big fat captive dice tumble within the nickled bars of the birdcage; the patrons sit hunched over the blackjack board, their feet hitched in the rungs of their high chairs; the big, county fair paddle wheel spins with a flip-flap sound as the spikes on the tire race past the leather brake, and all is tension, eagerness, cupidity, hope and remorse, when suddenly—"Everybody put 'em up"

Boys Now Prefer Rural Districts.

Gambling always seemed to me to be a citified sport associated with hard pavements, grafting policemen and the godlessness of the big places. But I find that nowadays the boys prefer the rural districts, setting up their stores in pretty groves, often in modernized crossroad inns where the drummers used to hitch their buggies and stop for the two-bit lunch, or in old dwellings of gentle aspect, with hollyhocks ablooming in the dooryards. Not long ago I came upon a sort of trade directory of the talent and was interested to note that of several hundred professionals listed, a large proportion were operating in Missouri, Kansas, Illinois, Indiana Nevada and Michigan.

But, there, now, I hope I have not put an evil suggestion into the heads of any unscrupulous characters with talk of jewels and ready money in isolated buildings 'way off in the country where life is simple and vice unknown and the constables sleep soundly far apart.

The Events Leading Up to the Tragedy —By H. T. Webster

AND REMEMBER, WE SERVICE YOUR CAR FOR THREE MONTHS
WHENEVER YOUR VACUUM CLEANER GIVES YOU TROUBLE CALL US UP AND WE'LL SERVICE IT FREE OF CHARGE
RADIO NOT WORKING PROPERLY? WE'LL SEND A MAN RIGHT OUT AND SERVICE IT
DON'T FORGET WE SERVICE EVERY ELECTRIC ICE BOX WE PUT OUT
AND WE'LL SERV—
OTIS K. RASH IS IN THE PROPHYLACTIC HOSPITAL AS THE RESULT OF A STREET BRAWL. THE LIST OF HIS INJURIES INCLUDES A FRACTURED LOWER JAW, A DISLOCATED COLLAR BONE AND MINOR BRUISES AND CONTUSIONS.
Copyright Press Publishing Co. (New York World) 1930.

Sports Writing Golf Fiends To Play for Cleland Trophy

THE annual golf panic at the Washington Barracks is scheduled for tomorrow when the city's host of sports writers compete for the Cleland Cup, emblematic of all that local scribes could hope for in a golfing way.

The sports writers will be the guests of the commandant and the faculty of the War College at luncheon between rounds in the morning and afternoon.

The name and fame of the Cleland Cup has been established during the past six years since being placed in competition by Capt. John R. D. Cleland and perpetuated by his successor in office at the War College, Capt. Frank Hayne.

Six former champions will participate in the tournament. They are Harry Frye, Juno Kinerk, Heinie Miller, Shirley Povich, Henry Rodier and Maury Fitzgerald, who won the tournament last year.

Walter McCallum, of the Star, is the low handicap man, with 4 plus. The handicaps:

N. W. Baxter (Post), 20; Irving Belt (Times), 24; Raymond Bryan (Times), scratch; H. G. Byrd (Star), 24; Al Costello (Herald), 24; Frank Cronan (Herald), 7; Chuck Egan (News), 11; Jack Espey (Post), 24; Maury Fitzgerald (Herald), 3 plus; A. S. W. Frailey (Herald), 3 plus; Harry Frye (Star), 10; Ed Fuller (Star), 24; George Garner (Herald), 24; Walter Haight (Post), 14; Joe Holman (Times), 24; W. H. Hottel (Star), 10; Jack Keller (Star), 24; Juno Kinerk (Times), scratch; Avery Marks (Times), 24; Ben McAlwee (Herald), 16; Walter McCallum (Star), 4 plus; Heinie Miller (unattached), 11; Kirk Miller (Times), 24; Dick Moore (News), 24; Shirley Povich (Post), 7; Henry Tate Rodier (Bulletin), 14; George Simpson (Times), 24; Dick Tennyson (Post), 22; Roddy Thomas (Star), 6; Denman Thompson (Star), 22; Garrett Waters (Times), 24; C. Watson (unattached), 8; Henry L. West (Post), 4; Frank Young (Post), 24, and John O'Rourke (News), 20.

Playground Meet To Barry Farms Girls

Barry Farms Playground won the annual municipal playground field and track meet yesterday on the Cardosa Playground for colored girls by a wide margin. The victors scored 50 points, more than doubling the total of the second place Logan squad, which earned 24. Barry Farms won the meet last year also.

Other point scorers followed in order: Howard, 14; Cardoza, 13; Rose Park, 10; Lovejoy, 9; Briggs, 7; Cook, 5; Sixth and L, 4; Payne, 3; Bruce, 3; Willow Tree, 1. Each of the girls to win places in the meet were awarded medals by the playground department and the winning team will have custody of the playground cup for a period of one year.

70-POUND CLASS.

40-yard dash—Won by Maggie Tyler (Lovejoy); second, Gladys Thomas (Cardoza); third, Eugenia Valentine (Barry Farms).

Potato race—Won by Regina Valentine (Barry Farms); second, Naomi Roy (Barry Farms); third, Evelyn Ware (Logan).

Volley ball throw—Won by Vickey Hawkins (Barry Farms); second, Florence Tolson (Payne); third, Ethel Manley (Logan).

Jumping the brook—Won by Margaret Hawkins (Barry Farms); second, Rosa Tucker (Sixth and L); third, Mary Ridley (Barry Farms).

85-POUND CLASS.

50-yard dash—Won by Mamie Watts (Barry Farms); second, Emma Boyd (Briggs); third, Katie Lewis (Barry Farms).

Running high jump—Won by Vivian Coards (Barry Farms); second, Emma Boyd (Briggs); third, Catherine Wright (Howard).

Throw for distance—Won by Samantha Howard (Rose Park); second, Christine Dickens (Howard); third, Anita Green (Barry Farms).

Bean bag throw—Won by Howard (Christine Dickens, Helen Campbell); second, Barry Farms (Thelma Watts, Althea Gaither); third, Cardoza (Hilda Fountain, Virna Saunders).

100-POUND CLASS.

60-yard dash—Won by Edith Perkins (Barry Farms); second, Sarah Dunnigan (Logan); third, Iola Fountain (Cardoza).

Running high jump—Won by Sarah Dunnigan (Logan); second, Evelyn Watts (Barry Farms); third, Catherine Jackson (Briggs).

220-yard relay—Won by Barry Farms (Edith Perkins, Evelyn Watts, Eusenia Perkins, Thelma Dole); second, Logan.

Throw for distance—Won by Margaret Peters (Rose Park); second, Catherine Smith (Logan); third, Clarissa Ridely (Barry Farms).

115-POUND CLASS.

Accuracy throw—Won by Ruby Morris (Cook); second, Alma Harris (Cardoza); third, Ernestine Tyler (Willow Tree).

60-yard dash—Won by Juanita Siles (Cardoza); second, Sarah Gary (Lovejoy); third, Thelma Hall (Sixth and L).

Flag race—Won by Susie Jackson (Howard); second, Ada Gay (Bruce); third, Ruth Tyler (Lovejoy).

Quoit throw—Won by Hallie Jones (Logan); second, Lorraine Harris (Logan); third, Mary Simpson (Barry Farms).

SOUTHERNERS PLAY.

The Southern A. C. plays the Takoma Cubs at 5 p. m. today on No. 9 diamond.

Minor League Results

AMERICAN ASSOCIATION.

		R.	H.	E.
Toledo	000 000 240	6	7	0
Minneapolis	002 000 000	2	8	4

Rabb, Tate and Henline; Benton and Gonzales.

First game—		R.	H.	E.
Louisville	013 020 140	11	15	1
Kansas City	020 002 100	5	15	4

Penner, Polli, Tincup and Thompson; Maley, Thomas, Warmouth and Collins, Susce.

Second game—		R.	H.	E.
Louisville	500 000	5	8	0
Kansas City	000 001	1	5	1

(Six innings; called to catch train.)
Deberry and Thompson; Holly and Susce.

INTERNATIONAL LEAGUE.

		R.	H.	E.
Newark	000 000 000	0	5	2
Rochester	201 001 00x	4	11	0

Mangum and Hargreaves; Smith and Jonnard.

		R.	H.	E.
Jersey City	000 001 004	5	7	4
Toronto	031 020 22x	10	12	1

Moore, Pitts and Scheffiotti; Prudhomme and O'Neill.
Baltimore-Montreal, rain.

		R.	H.	E.
Reading	100 300 000	4	9	1
Buffalo	001 001 40x	6	6	2

Bell, Welch and Whitney; Fussell and Grube.

SOUTHERN ASSOCIATION.

		R.	H.	E.
Chattanooga	302 000 001	6	7	0
New Orleans	200 002 42x	10	12	4

Ogden, Hollingsworth and Kenna; Fuhr, Barnhardt, Glazner and Anderson.

		R.	H.	E.
Birmingham	012 200 013	9	10	1
Memphis	000 005 000	5	10	2

Touchstone, Hasly and Yaryan; Griffin, Walker, Welzer and Campbell.

First game—		R.	H.	E.
Nashville	001 100 020	4	9	2
Mobile	011 500 01x	8	16	5

Milstead, McColl and Miner; Leonard and Hill.

Second game—		R.	H.	E.
Nashville	023 201 0	8	11	0
Mobile	200 100 0	3	7	2

Zumbro and Asby; Bradley, Englishman and Hill.

SOUTHEASTERN LEAGUE.

Jacksonville, 6; Pensacola, 3.
Selma-Columbus, rain.

SOUTH ATLANTIC LEAGUE.

Auzusta, 5; Columbia, 1.
Greeneville, 10-6; Charlotte, 3-1 (second game seven innings).

MRS. MARTINEZ WINS IN UPSET IN TENNIS

Continued from Page 12.

against formidable players in the third round. Considine will meet Edward Nowak, Buffalo, who defeated Saul Naidorff, Plainfield, N. J., while Mitchell will engage Monte Tiller, Louisville, who is seeded seventh. Tiller's victim yesterday was Dan Daly, 16-year-old color bearer of far away Honolulu. These and other third round matches will get under way at 10 a. m.

Bud Markey, coholder of the Washington parks doubles title, representing his native Indianapolis, also survived with a victory over Bernard Welsh, Rockville, who captained the Western High School Tennis Team last spring. Welsh couldn't cope with Markey's hard service and was erratic with his driving. The scores were 3—6, 6—0, 6—2, 6—3.

George Jennings, Chicago, the defending champion, advanced at the expense of Alan Staubly, of George Washington University, representing Martinsburg, W. Va. The left-handed Windy City star gave an eloquent demonstration of why he won the singles title the last two years, ending the match in regulation time, 6—1, 6—2, 6—3.

Staubly No Match For Champ.

Staubly, a comparatively capable netman himself, was totally at a loss when Jennings whipped over his cannon-ball service. The Chicagoan at times mixed a deft drop shot with flat drives to make the going tough for the G. W youth. In the third set Staubly gained a lead of3—1 by dint of brilliant placing, but his advantage was quickly wiped out.

Ted Drewes, St. Louis, four times winner of the singles championship and making a comeback after two years' absence from the tournament, had to apply pressure to put out Frank Broida, Pittsburgh, 8—6, 6—1, 6—3. Broida held a 5—2 lead in the first set.

The Lejeck brothers, of Chicago—Charles, who is seeded sixth, and Leo—both gained the third round, as did Arnold Simmons, Louisville, who registered a surprise win over Jack Castle, Buffalo, seeded third, on Monday.

WAR NETMEN WIN LEAGUE HONORS

Beat Treasury, 4-1, for Title Held 5 Yrs. by Latter Team.

WAR DEPARTMENT racqueters yesterday won the Departmental Tennis League title for 1930 by defeating the second place Treasury Team, 4 matches to 1. As the Treasury team had won the championship for the last five years, quite a celebration was held last night by the Soldiers. The victory gave War Department a record of 27 matches won as against only three losses, while Treasury had to be satisfied with 21 victories as against 9 defeats.

Stam and Seidel, playing No. 2, turned in the only Treasury victory, defeating Hobbs and Crane, 6—3 and 6—4.

Robinson and Robertson (War) defeated Charest and Purinton (Treasury), 6—1, 6—2; Stam and Seidel (Treasury) defeated Hobbs and Crane (War), 6—3, 6—4; Hills and Walsh (War) defeated Clark and Polk (Treasury), 6—4, 6—1; Jenkins and Shedd (War) defeated Dawson and Tracy (Treasury), 6—4, 4—6, 6—1; Collins and Rush (War) defeated Coe and Henry (Treasury), 7—5, 6—4, 6—1.

CLOSE ONE FOR KUHELS.

The Kuhel Peewees won their sixth straight game yesterday by beating the St. Mary's, of Del Ray, 5-4, at Walter Reed grounds, Pillsbury, pitching for the winners, fanned 14 and allowed but four hits.

Work of the Nationals

BATTING RECORDS.

	G	AB	R	H	2b	3b	hr	sb	rbi	Ave.
McLeod	9	13	2	5	1	0	0	0	0	.385
M'ush	102	411	73	147	37	7	9	6	71	.358
Marb'y	28	65	8	22	3	0	0	0	7	.353
Rice	112	445	93	156	26	12	1	13	52	.351
Cronin	118	453	102	154	23	6	10	12	97	.340
Judge	98	337	63	111	22	10	9	0	60	.332
West	106	362	65	116	18	9	5	5	52	.320
Myer	114	438	80	137	16	5	2	12	48	.314
Shires	65	189	22	57	8	1	2	2	34	.301
Bluege	117	416	56	123	28	3	3	12	70	.296
Harris	81	214	39	61	14	5	8	4	45	.200
Child	5	7	0	2	0	0	0	0	0	.286
Spencer	70	240	23	64	8	4	0	1	27	.266
Kuhel	15	55	5	15	1	1	0	1	5	.264
Hayes	29	88	11	23	4	1	0	0	12	.261
Ruel	59	176	14	43	3	1	0	0	16	.244
Brown	32	82	5	11	3	0	0	0	6	.212
Hadley	32	67	4	13	4	0	0	0	4	.194
Burke	19	18	3	2	1	0	0	0	2	.167
Cro'der	30	63	5	10	2	0	0	0	4	.157
Jones	22	45	3	7	0	0	0	0	6	.156
Liska	28	45	3	4	2	0	0	0	2	.089
Fischer	6	4	0	0	0	0	0	0	0	.000

PITCHING RECORDS.

	G.	H.	BB.	SO.	Innings pitch.	G. St.	G.	W.	L.
M'berry	28	155	42	45	151	1-3	18	10	13	4
Jones	22	131	20	37	133		17	11	11	5
Hadley	32	181	73	116	180	1-3	25	12	12	8
Liska	28	120	74	28	128		15	6	7	6
Brown	32	177	54	49	152	1-3	16	7	13	10
Burke	18	51	15	29	59		2	2	3	3
Cro'der	30	184	89	68	181	1-3	24	15	11	13
Child	4	9	8	1	9		0	0	0	0
Fischer	6	23	14	17	22	1-3	3	0	0	1

Helen Marlowe, 18, Scores Upset in National Tennis

By TED VOSBURG.

FOREST HILLS, N. Y., Aug. 18 (A.P.).—Eighteen-year-old Helen Marlowe, of Los Angeles, led the California delegation to a series of brilliant victories in the second round of the national women's tennis championship today.

Scoring the first upset of the tournament this latest of the tennis-playing Helens from the Golden State eliminated the veteran New York player, Eleanor Goss, 7—5, 8—6, to gain a place in the third round.

Despite the absence of their two leading players, Mrs. Helen Wills Moody and Helen Jacobs, the Californians captured most of the honors of the day, placing seven of their number among the sixteen survivors. Only two players from California met defeat in the course of the afternoon.

East's Entrants Dwindle From 15 to 4.

Other sections did not fare so well, the Eastern representatives dwindling from fifteen to four while the Middle West's representation fell off from four to two and the South's from two to one.

The foreign contingent, consisting of Betty Nuthall, of England, and the Baroness Georgio Giacomo Levi, of Italy, came through with smashing straight-set victories. Miss Nuthall defeated Mrs. Ary J. Lamme, of Rye, N. Y., 6—1, 6—1 and the baroness, who is the former Maude Rosenbaum, of Chicago, chop-stroked her way to a 6—0, 6—1, decision over Florence Le Boutilliere, of Westbury, N. Y.

While most of the 700 spectators were intent upon less dramatic matches staged in the stadium, Miss Marlowe brought about the downfall of her famous opponent on one of the outside courts before a handful of onlookers.

Miss Goss, the seventh ranking player in the country and the No. 3 seeded entrant in the tournament, had been expected to win from Miss Marlowe so easily that the match was not deemed worthy of a place on the stadium's center courts.

But to the surprise of the few who watched, Miss Marlowe proceeded to give Miss Goss all the worst of it in a long-drawn-out baseline driving match. She pulled up from 3—5 to win the first set with a burst of four straight games, and she fought off a great rally by Miss Goss to take the second set and match after a bitter struggle. Miss Marlowe will clash tomorrow with Penelope Anderson, of Richmond, Va., the lone surviving representative of the South.

SINGLES.

SECOND ROUND — Marjorie Morrill, Dedham, Mass., defeated Clara Zinke, Cincinnati, 6—0, 6—0; Baroness Georgio Levi, Italy, defeated Florence Le Boutilliere, Westbury, N. Y., 6—0, 6—1; Penelope Anderson, Richmond, Va., defeated Edith Sigourney, Nahant, Mass., 7—5, 7—5; Dorothy Workman, Los Angeles, defeated Catherine Wolf, Indianapolis, 1—6, 6—3, 6—3; Virginia Rice, Boston, defeated Minnie Palfrey, Brookline, Mass., 6—2, 6—3; Mary Greef, Kansas City, defeated Elizabeth Warren, Richmond, Va., 6—2, 6—3; Josephine Cruickshank, Santa Ana, Calif., defeated Louise Packer, Rockport, Mass., 6—2, 6—1; Mrs. Anna Harper, San Francisco, defeated Carolyn Babcock, Los Angeles, 6—4, 6—3; Sarah Palfrey, Brookline, Mass., defeated Mrs. B. F. Stenz, New York, 6—1, 6—1; Ethel Burkardt, San Francisco, defeated Carolyn Roberts, New Rochelle, N. Y., 6—2, 6—2; Dorothy Weigel, Sacramento, Calif., defeated Virginia Hillearn, Philadelphia, 9—7, 6—4; Edith Cross, San Francisco, defeated Alice Francis, Orange, N. J., 6—2, 2—6, 6—3; Betty Nuthall, England, defeated Mrs. Ary J. Lamme, Rye, N. Y., 6—1, 6—1; Mrs. J. Dallas Corbiere, Boston, defeated Marjorie Gladman, Santa Monica, Calif., 3—6, 6—3, 6—4; Ruth Oexman, Cincinnati, defeated Mrs. Christian E. Muhl, New York, 7—5, 4—6, 6—1; Helen Marlowe, Los Angeles, defeated Eleanor Goss, New York, 7—5, 8—6.

DOUBLES.

FIRST ROUND—Baroness Levi and Mianne Palfrey defeated Helen and Mercedes Marlowe, Los Angeles, 6—1, 7—5; Miss Rice and Miss Zinke defeated Mrs. William M. Shedden, Boston, and Mrs. Lamme, 6—2, 12—10; Mrs. Muhl and Grace Surber, New York, defeated Dorrance Chase and Marjorie Sachs, Boston, 9—7, 4—6, 6—3; Miss Packer and Helen Cutter, Boston, defeated Elsa Taubele, New York, and Mrs. Ly Cremonin, New York, 7—5, 5—7, 6—4; Miss Greef and Miss Weisel defeated Mrs. Corbiere and Miss Sigourney, 2—6, 7—5, 6—4; Miss Nuthall and Sarah Palfrey defeated Mrs. Philip B. Hawk, New York, and Gladys Hutchings, Bermuda, 6—1, 6—1; Miss Cruickshank and Miss Gladman defeated Theodosia Smith, Chicago, and Alice Hanchett, San Francisco, 6—2, 6—0.

SECOND ROUND — (Drew first-round byes) Eleanor Cotiman, Baltimore, and Mrs. J. Saunders Taylor, New York, defeated Mrs. Stenz, New York, 6—4, 6—1.

Argentine Lightweight Stops Flowers in Sixth

New York, Aug. 19 (A.P.).—Justo Suarez, Argentine lightweight, knocked out Bruce Flowers, New Rochelle, N. Y., Negro, in the sixth round of their ten-round bout at the Queensboro Stadium tonight. Each weighed 136½.

Five Leading Hitters

AMERICAN LEAGUE.

	G.	AB.	R.	H.	Ave.
Gehrig, N. Y.	121	452	114	177	.392
Cochrane, Phila.	103	377	87	143	.380
Simmons, Phila.	107	420	119	159	.379
Ruth, N. Y.	113	396	133	145	.366
Dickey, N. Y.	81	280	42	101	.361

NATIONAL LEAGUE.

	G.	AB.	R.	H.	Ave.
Terry, N. Y.	114	473	113	194	.410
Herman, Bklyn.	119	479	115	191	.401
Klein, Phila.	119	495	120	193	.390
Stephenson, Chi.	90	295	48	114	.386
O'Doul, Phila.	114	459	107	174	.379

DOEG BEATEN BY SHIELDS IN UPSET

Tilden and Lott Also Advance Easily at Newport.

NEWPORT, R. I., Aug. 19 (A.P.).—Frank X. Shields, young New York tennis player, today shook off his careless court habits and gave the fourteenth annual Newport Casino invitation singles tourney its arst real upset by defeating Johnny Doeg, the California Davis Cup player, 6—4, 10—12, 6—2.

For four years Shields has failed to perform up to the expectations of his admirers, but today he climbed to the peak of his career and enacted the iron man role.

Shields arrived here this morning, a day late, due to his victorious participation in the main singles championship, and was forced to play three matches to catch up with the field, which was reduced to the last sixteen. He first overcame Brainert Whitbeck, of New York, 6—1, 11—9, and then eliminated Donald Strachan, Philadelphia, 6—1, 2—6, 6—3, before meeting Doeg, who was seeded third.

Bell Eliminated By Hall.

Another match that caused surprise was the 6—2, 7—5 victory of J. Gilbert Hall, South Orange, N. J., player, over Berkeley Bell, of Austin, Tex., Davis Cup sub, whose name was last on the ten-man seeded list.

Bill Tilden, the top-seeded defending champion, led the parade into the fourth bracket. He tenderly nursed his injured hip during his play with John H. Millen, of New York, forcing that husky youngster to make enough mistakes to take the short end of the 8—6, 7—5, match.

HOME RUN STANDING

(Associated Press.)

YESTERDAY.

Goslin, Browns	3
Wilson, Cubs	1
Hartnett, Cubs	1
Blair, Cubs	1
Bell, Cubs	1
Hurst, Phillies	1
O'Doul, Phillies	1

THE LEADERS.

Ruth, Yankees	44
Wilson, Cubs	43
Gehrig, Yankees	35
Foxx, Athletics	32
Goslin, Browns	30
Klein, Phillies	29
Berger, Braves	29
Simmons, Athletics	29

They gave a new Thrill

THAT'S WHY THEY GOT THERE SO QUICKLY

UNKNOWN THREE YEARS AGO... TODAY, RIP GETS THE BIGGEST FAN-MAIL OF ANYONE WHO HAS EVER LIVED. 1,000,000 LETTERS A YEAR "BELIEVE IT OR NOT."
BELIEVE IT OR NOT
Old Gold CIGARETTES
THE TREASURE OF THEM ALL

LITTLE STORIES OF FAST SUCCESSES [NUMBER TEN] ROBERT L. RIPLEY

Believe it or not... Rip's own success story is even more amazing than the astonishing facts he puts in his famous cartoons. Three years ago . . . unknown. Today . . . 20,000,000 readers look for his drawings.

Ripley clipped all time records in his quick rise to popularity . . . because he gave a new thrill. *And that's* OLD GOLD'S *story too.*

When OLD GOLD first said "Not a cough in a carload," the skeptics scoffed. But coughers and scoffers alike have been converted. Like Ripley, OLD GOLD proved its facts. Better tobaccos. Therefore better taste. *Mellower* tobaccos. Therefore throat-ease.

Believe it or not . . . OLD GOLD will win you . . . just as Ripley did.

© P. Lorillard Co.

OLD GOLD

ANOTHER "BELIEVE IT OR NOT"— OLD GOLD LANDED IN NEW ORLEANS OCT. 1927.— 90 DAYS LATER IT WAS ONE OF THE FOUR BEST SELLERS

BETTER TOBACCOS . . . "NOT A COUGH IN A CARLOAD"

MOVEMENTS OF STEAMSHIPS

New York, Aug. 19.

ARRIVED TUESDAY.

Olympic, from Southampton.
Bremen, from Bremen.
Minnekahda, from London.
Augustus, from Genoa.

SAIL WEDNESDAY.

Sacandaga, for Rotterdam.
Bonniebrook, for Odessa.
Leviathan, for Southampton.
Exchange, for Tangier.
Indian Prince, for Cape Town.
France, for Havre.

SAIL THURSDAY.

Albert Ballin, for Hamburg.
Bremen, for Bremen.
Sagaporack, for Leningrad.
American Shipper, for London.
Lafayette, for Havre.
Jean Jadot, for Antwerp.
New Toronto, for Lagos.
Berlin, for Bremen.

SAIL FRIDAY.

Karlsruhe, for Bremen.
Edison, for Piraeus.
Olympic, for Southampton.
Lancastria, for London.

REPORTED BY RADIO.

Reliance, from Hamburg; due at pier 86, North River, Thursday.

La Bourdonnais, from Bordeaux; due at pier 58, North River, Thursday.

Berengaria, from Southampton; due at pier 54, North River, Friday.

Manuel Calvo, from Barcelona; due at pier 8, East River, Friday.

Republic, from Hamburg; due at pier 4, Hoboken, Saturday.

America, from Hamburg; due at pier 4, Hoboken, Saturday.

New York, from Hamburg; due at pier 86, North River, Saturday.

St. Louis, from Hamburg; due at pier 86, North River, Saturday.

Providence, from Mediterranean; due at Thirty-first street, Brooklyn, Saturday.

Caronia, from Southampton; due at pier 56, North River, Sunday.

Franconia, from Liverpool; due at pier 54, North River, Sunday.

Minnewaska, from London; due at pier 59, North River, Sunday.

Dresden, from Bremen; due at pier 42, North River, Sunday.

Hellig Olav, from Copenhagen; due at Sixth street, Hoboken, Sunday.

Ile de France, from Havre; due at pier 57, North River, Monday.

Columbus, from Bremen; due at Fifty-eighth street, Brooklyn, Monday.

American Trader, from London; due at pier 7, North River, Monday.

Cedric, from Liverpool; due at pier 60, North River, Monday.

Pennland, from Antwerp; due at pier 59, North River, Monday.

Volendam, from Rotterdam; due at Fifth street, Hoboken, Monday.

Conte Biancamano, from Genoa; due at pier 95, North River, Monday.

PROPOSALS

SEALED PROPOSALS WILL BE RECEIVED at Purchase Section, Bureau of Standards, Washington, D. C., until 10 a.m., AUGUST 28, 1930, for furnishing one dead weight machine for applying loads up to 10,000 lbs. by increments of 100 lbs. Further information may be obtained from L. B. Tuckerman, Room 241, Industrial Bldg., Bureau of Standards. 20,21

LEGAL NOTICES

WILLIAM W. BRIDE and WALTER L. FOWLER, Attorneys.

IN THE SUPREME COURT OF THE District of Columbia, holding a District Court. In re condemnation of land for the extension and widening of Thirty-ninth street, between Cathedral Avenue and Macomb street northwest in the District of Columbia. District Court, No. 2054. Notice and order of publication: Notice is hereby given that the Commissioners of the District of Columbia (pursuant to a certain provision of the Act of Congress, approved March 1, 1913, entitled "An Act making appropriations for the expenses of the government of the District of Columbia for the fiscal year ending June thirtieth, nineteen hundred and fourteen and for other purposes, whereby they are authorized to open, extend or widen any street, avenue, road or highway to conform with the plan of the permanent system of highways in that portion of the District of Columbia outside of the cities of Washington and Georgetown adopted under the Act of Congress approved March 2, 1893, as amended by the Acts of Congress approved June 28, 1898, and May 28, 1926, respectively, by condemnation under the provisions of subchapter 1, of chapter 15 of the Code of Law for the District of Columbia, have filed a petition in this court praying the condemnation of land necessary for the extension and widening of Thirty-ninth street, between Cathedral avenue and Macomb street northwest, in the District of Columbia, as shown on a map or plat filed with the said petition, as a part thereof, and praying also that this court empanel a jury in accordance with the law provided for in such cases to assess the damages each owner of land to be taken may sustain by reason of the said extension and widening of Thirty-ninth street, between Cathedral avenue and Macomb street northwest, in the District of Columbia, and the condemnation of the land necessary for the purposes thereof, and to assess the benefits resulting therefrom, plus all or any part of the costs and expenses of said proceedings, upon any lands which the jury may find will be benefited, as provided for in and by the aforesaid Act of Congress approved May 28, 1926, it is, by the Court, this 13th day of August, 1930, ordered that all persons having any interest in these proceedings be and they are hereby warned and commanded to appear in this court on or before the 6TH DAY OF OCTOBER, 1930, at 10 o'clock p. m., and continue in attendance until the court shall have made its final order ratifying and confirming the award of damages and the assessment of benefits of the jury to be empaneled and sworn herein and it is further ordered that a copy of this notice and order be published twice a week for two successive weeks in the Washington Evening Star, The Washington Post, and the Washington Times, newspapers published in the said District, commencing at least twenty days before the said 6th day of October, 1930. It is further ordered that a copy of this notice and order be served by the United States Marshal or his deputies upon each of the owners of the land to be condemned, not hereinbefore as may be found by the said Marshal or his deputies within the District of Columbia, and upon the tenants and occupants of the same, before the said 6th day of October, 1930. By the Court: W. HITZ, Justice. A true copy. Test: FRANK E. CUNNINGHAM, Clerk. H. S. DEITZ-BAUGH, Assistant Clerk. 19.20.26.27

WILLIAM W. BRIDE and WALTER L. FOWLER, Attorneys.

IN THE SUPREME COURT OF THE District of Columbia, holding a District Court. District Court No. 2023. In re condemnation of land for the extension of Utah avenue between Nebraska avenue and Rittenhouse street northwest, and for the extension of Nebraska avenue at its intersection with Utah avenue northwest, in the District of Columbia. Notice and order of publication to property owners assessed for benefits.

Notice is hereby given that the jury in the above entitled cause returned its verdict therein on the 6th day of August, 1930, and by said verdict assessed benefits against the following lands or parcels of land, in the following amounts:

SQUARE 2334. Lots 36, $12.50; 37, $12.50; 38, $12.50; 39, 18.00; 30, $42.00; 1, $30.00; 2, $33.00; 3, $25.00. Parcels 61/69, $775.05; 61/66, $90.

SQUARE 2313. Lots 9, $30.00; $10, $14.00; 11, $14.00; 12, 14.00; 13, $14.00; 14, 14.00; 15, 14.00; 16, $22.36.

SQUARE 2312. Lots 13, $14.00; 14, $14.00; 45, $14.00; 36, $34.15; 37, $14.00; 54, $24.15; 804, $30.00. Parcels 61/4, $362.40; 61/16, $36.00.

SQUARE 2319. Lots 46, $30.00; 47, $30.00; 48, $30.00; 49, $27.00; 50, $27.00; 51, $24.00; 52, $24.00; 53, $24.00; 54, $24.00; 74, 60.00; 75, $60.00.

SQUARE 2317. Lots 112, 113, $42.00.

SQUARE 2335. Lots 126, $28.33; 127, $20.00; 128, $20.61; 129, $21.88; 130, $20.00; 131, $20.00; 132, $20.00.

SQUARE 2332. Lots 76, $27.50; 74, $20.00; 73, $20.00; 75, $20.00; 77, $20.00; 78, $14.64. Parcel 61/17, $56.70.

SQUARE 2331. Lots 36, $35.22; 37, $30.00; 38, $30.00; 39, $30.00.

SQUARE 2332. Lots 39, $36.07; 57, $25.00; 58, $25.00; 59, 25.00; 60, $20.00; 61, $20.00; 62, $15.00; 63, $15.00; 64, $15.00; 65, 19.45; 71, $30.00; 72, $30.00; 75, $20.33; 76, $17.50; 77, $15.00.

SQUARE 2018. Lots 12, $24.00; 13, $12.00; 14, $12.00; 15, $12.00; 16, $12.00; 17, $12.00; 800 $6.00; 801, 6.00.

Therefore, it is by the court this 18th day of August, 1930, ORDERED:

That objections or exceptions to said verdict of property owners assessed for benefits (no part of whose land was condemned in this proceeding) be filed in said cause on or before the 1ST DAY OF SEPTEMBER, 1930; otherwise said verdict will be finally ratified and confirmed upon the application therefor by the petitioners on said cause: Provided, however, That a copy of this notice and order be published once in each The Washington Post, the Washington Times and the Washington Evening Star, newspapers published in the District of Columbia, at least ten days before the said 1st day of September, 1930. By the Court. WILLIAM HITZ, Justice. A true copy. Test. (Seal.) FRANK E. CUNNINGHAM, Clerk. By H. B. DEITZBAUGH, Assistant Clerk.

PUBLIC NOTICES

TO MABEL R. BARR, IF LIVING; IF dead, to unknown heirs of: You are hereby notified to remedy a condition existing on lots 7 and 8, square 601 (unimproved land), in violation of law, consisting of an unlawful growth of weeds of four or more inches in height. This condition should be remedied on or before the 28TH DAY OF AUGUST, 1930. Upon your failure so to do the work will be done by the District authorities and the cost thereof, with the cost of this advertisement, will be taxed against the said property. L. H. REICHELDERFER, H. B. CROSBY, J. C. GOTWALS, Commissioners, D. C. 20

BANKRUPTCY NOTICES

IN THE SUPREME COURT OF THE DISTRICT of Columbia, holding a Bankruptcy Court. In the matter of Robert E. Greer, Bankrupt. In Bankruptcy, No. 2373. To the creditors of Robert E. Greer, of the City of Washington, District of Columbia: Notice is hereby given that on the 13th day of August, A. D. 1930, the said Robert E. Greer was duly adjudicated bankrupt, and that the first meeting of his creditors will be held at my office in the Wilkins Building, 1512 H street northwest, Washington, D. C., on the 28TH DAY OF AUGUST, A. D. 1930, at 10:30 o'clock a. m., at which time the said creditors may attend, prove their claims, appoint a trustee, examine the bankrupt and transact such other business as may properly come before said meeting. FRED J. EDEN, Referee in Bankruptcy. 20

The Washington Post

indexed, Simplified and Popularized. All ads restricted to their proper classification and The Washington Post style of type. Publishers reserve the right to edit, classify, index or reject any classified advertising copy.

Errors in advertisements should be reported immediately. The Washington Post will not be responsible for more than one incorrect insertion.

CLASSIFIED RATES.

Count 5 average words to the line. Minimum 3 lines.

For consecutive insertions:

	Charge.	Cash.
1 day	20c	19c
3 days	18c	17c
7 days	16c	15c

Cash rates apply on prepaid ads only. Irregular or "skip" orders cost 1 cent per line additional.

CONTRACT RATES.

30 consecutive days, 10c per line. Three or more lines every day for one year, 14c per line.

1,000 lines used at option within one year, 17c per line.

CLOSING TIME FOR ADS.

9 p. m. for daily copy and 5:45 p. m. Saturday for Sunday copy.

Ads to appear in early 9 o'clock evening edition must be received before 12 o'clock noon.

Telephone your ad to NATIONAL 4205. Ask for a Post Ad Writer. Have it charged.

Classifications of an allied nature grouped together for quick and easy reference.

Announcements

Lost 8

BUNCH of keys; Tuesday. Finder return and receive reward. S. M. Brosius, room 1002, Washington Loan & Trust Co. Building.

DOG—Brown Pekingese, female; strayed from Chevy Chase Road and District Line. Reward. John L. Newbold, 920 E st. nw.

FOX TERRIER—White with 1 brown eye; male; lost Sunday; please phone. Cleve. 2236. Reward.

GLASSES—Horn rimmed, in black case, near Tivoli Theater, Aug. 13. Reward if returned to 1107 C st. ne.

SUITCASE—Lost August 3, between College Park and Laurel, Md.; containing gentleman's clothing. Liberal reward. Nate Wasserman, 901 F st. sw.; Met. 5894.

WATCH—Lady's gold; in Lafayette square or Pa. ave. Reward if returned to Mrs. Smith, 1818 H st., phone Met. 7719.

BAG—LIBERAL REWARD for the return of square black traveling bag, containing young lady's wearing apparel. Lost between Fredericksburg and Colonial Beach, Monday, August 18. Name and address on tag. Until Labor day, communicate with Miss Roselle Hyde, care Riedl's Cottage, No. 5, Colonial Beach, Va.

Notices 10

RAILROAD TICKET — Birmingham, Atlanta, Chattanooga; good to Sept. 6; reasonable. Georgia 3426.

Personals 11

ACTIVE membership Congressional Country Club in which proprietress' interest must be sold; reasonable offer will not be refused if made at once. Address Box 134, Washington Post.

Clairvoyants—Spiritualists 12

LICENSED BY DISTRICT OF COLUMBIA
MESSAGE CIRCLE TONIGHT.
DR. JANE COATES.
1473 Meridian pl. nw. Col. 6227.

PROF. WRIGHT—MEDIUM
Seance Wed., Fri. and Sun. 8 p. m.
450 N. J. Ave. SE. App. Lnc. 4193.

DR. JANE COATES
READINGS BY APPOINTMENT.
1473 MERIDIAN PL. NW. Col. 6227.

THE MAN WHO KNOWS
OUT OF TOWN UNTIL SEPT. 15.
1203 F ST. NW. 608 12TH ST. NW.

Automotive

Automobiles for Sale 22

BUICKS—An inspection of our fine used Buicks will convince any one of their value. 1015 14th st. nw. Stanley H Horner, Natl. 5800. Open evenings.

BUICK — 4-passenger coupe, standard model for $400; 30-day guarantee with small monthly payments arranged to suit you. Your car as all or part down payment. Stanley H. Horner, 1015 14th st. nw. Nat'l 5800. Open evenings.

BUICK—1927 Standard Sedan; only $400. For real riding pleasure this car will satisfy you; smooth powerful motor; the inside trimmings show no wear; easy to drive and park. Stanley H. Horner, Buick dealer, 1015 14th st. nw. Nat'l 5800. Open evenings.

BUICK—1927 Master Sedan, $450. This is a beautiful car and is really in fine condition throughout; inspection invited or demonstration by calling Nat'l 5800. Stanley H. Horner, 1015 14th st. nw. Open evenings. Terms arranged, or your car taken in trade.

BUICKS—Low prices on all used cars; a large selection awaits you. Emerson & Orme, 17th and M sts. nw.

CHEVROLETS—And Fords, $75 and $25 up; large selection. R. L. Taylor Motor Co. Come here. 1901 14th st. nw.

CHEVROLET—1926 Sedan; disc wheels; green finish; parking light; clean inside; the motor runs extra fine; has plenty of pep; a good buy for $145; terms if wanted. Lambert-Hudson Motor Co., 2319 M st. Open evenings.

CHEVROLET—Coach, 1928. Low mileage; paint, upholstery, &c., like new; a fine car for the money, $299. LUSTINE NICHOLSON. HYATTSVILLE, MD. HYAT. 1020.

CHEVROLET—Landau sedan, 1927. In splendid condition throughout; $225 is really worth a great deal more; will accept $75 cash, $15 monthly. 2752 Woodley pl. nw.; Columbia 1245.

CHEVROLET — Coach, late 1929. This car is in excellent condition; fully equipped; bargain, $495. LUSTINE NICHOLSON, HYATTSVILLE, MD. HYAT. 1020.

CHRYSLER—Imperial "80" Coupe. This car can not be told from a brand-new automobile; car sold for $2,485; will sell now for $1,750, your car taken in trade; rumble seat, latest equipment. Call Mr. Cooksey, Dec. 4640. Skinker Motor Co., 1216 20th st. nw. Open evenings.

CHRYSLER '29, 75 SPORT ROADSTER, 6 wire wheels, fender wells, fully equipped; rumble seat; a sporty job. This car sold for $2,100; will sacrifice for $850; 30-day guarantee. Call Mr. Cooksey, Dec. 4640. Skinker Motor Co., 1216 20th st. nw. Open evenings.

DE SOTO—Sport coupe. With rumble seat; perfect condition and a bargain at $470 cash, terms or trade. Mr. Bazard, Capital Garage, 1320 New York ave. nw.

DODGE—1928; a fast 4-cylinder sport convertible coupe; rumble seat; nickel spot light, mounted on running board; a very snappy car and the price is low at $500; guaranteed for 30 days. Stanley H. Horner, 1015 14th st. nw. Nat'l 5800. Open evenings.

DODGE—Coupe, 1924, for $50; good tires; dependable transportation. This is a fine running car. Lambert-Hudson Motors Co., 2319 M st. nw. Open evenings.

ESSEX—Coach, a 1929 challenger coach for $495; bright finish; all fittings are in excellent condition; runs like new; car looks as good as the day it left the factory; terms and trades. Lambert-Hudson Motors Co., 2319 M st. nw. Open evenings. See Mr. Rosenberry.

ESSEX — Sedan, 1929. In perfect condition; priced very reasonable, will take car in trade; easy terms. Mr. Stokes, Georgia 1439.

ESSEX—Challenger coupe; black with cream striping, cream wood wheels, rumble seat, trunk, spotlight; the best looking coupe for the money in Washington; a 1929 car for only $475, with terms. Lambert-Hudson Motors Co., 2319 M st. nw. See Mr. Rosenberry.

ESSEX—1927 coach. Priced at $25 for quick sale. Suburban Motor Co., Hyattsville, Md.: Hyat. 246.

ESSEX—Coach, 1928; $295; with 4-wheel brakes, for quick stops; car fully equipped; car has been driven little and shows it; inspect this automobile at once. Lambert-Hudson Motors Co., 2319 M st. nw.

ESSEX—Special tan duco finish; brand-new tires; a 1928; price today, $265; clean as a whistle inside; no rust or broken fenders. Lambert-Hudson Motors Co., 2319 M st. nw.

FORDS—Several 1929 and 1930 sport coupes and roadsters; fully guaranteed and best of terms in town. Simmons Motor Co., 14th and S sts. nw. Pot. 3886.

FORD—Sedan, 1929. Finished in Duco green; new tires; motor just overhauled; guaranteed 30 days; priced reduced to move at once. EYNON MOTOR CO., 2015 14TH ST. NW.

FORD—Two-door, 1925; fine shape; good paint, tires, &c.; yours for $75; $25 cash and $15 monthly. Call Mr. Herfurth, Col. 1706, after 6. Col. 1245.

FORDS and other makes. Low prices and easy terms. See Mr. Redman for your next used car. Parkway Motor Co., 3040 M st. nw.

FRANKLIN—Model No. 11. $450. One of the famous cars for real transportation; equipped with 5 brand new tires; the finish is excellent; suitable for large family; terms can be arranged, or your present car in trade; demonstration gladly given. Call Nat'l 5800. Stanley H. Horner, 1015 14th st. nw.

HUDSON—1929 coach; this beautiful car will sell on sight for $595; very low mileage; attractive finish; large, comfortable seats; special bumpers; smooth motor that will give satisfactory service. Come in and see this one. Ask for Mr. Rosenberry. Lambert-Hudson Motors Co., 2319 M st. nw. Open evenings.

HUDSON—1929 coach; this beautiful car will sell on sight for $595; very low mileage; attractive finish; large, comfortable seats; special bumpers; smooth motor that will give satisfactory service. Come in and see this one. Ask for Mr. Rosenberry. Lambert-Hudson Motors Co., 2319 M st. nw. Open evenings.

MARMON—Model 68, sport coupe; late 1929. Practically a new car; will sell at one-half original price. Nesmeter Motor Co., Marmon Distributors, 2021 17th st. nw.; North 4010. OPEN EVENINGS.

Automotive

Automobiles for Sale 22

OAKLAND—1929 All American Special De Luxe Sedan. This car cost new, $1,470; bought in December; will sell now for $700; looks and runs like new; has 6 wire wheels, 2 fender wells; 30-day guarantee; the tires show little wear; terms arranged. Call Mr. Cooksey, Dec. 4640. Skinker Motor Co., 1216 20th st. nw.

OLDSMOBILE—Late 1928 Sport Roadster; paint, tires and motor like new; you must see this car to appreciate its real value; $375, with 30-day guarantee; green leather upholstery. Call Mr. Cooksey, Dec. 4640. Skinker Motor Co., 1216 20th st. nw. Open evenings.

OLDSMOBILE—Coupe, 1929; for $565; wonderful car, with natural wood wheels, traveling trunk, rumble seat; low mileage; tires above only a little wear; trade in your car now on this coupe. Lambert-Hudson Motors Co., 2319 M st. nw.

PACKARD—Sedan, 1925. A 6-cylinder 5-400 car in extra fine condition; the appearance will attract your attention; we give a 30-day guarantee for your protection; car has new finish; no markings on fenders or body. It will pay you to inspect this car at Stanley H. Horner, 1015 14th st. nw. Nat'l 5800. Open evenings.

PACKARD—1929 std. 8 de luxe roadster; 6 wheels, fender wells, trunk rack, &c.; very low mileage; like new. Simmons Motor Co., 14th and S sts. nw., Potomac 3886.

PIERCE-ARROW — Resale cars; only the best. Henry Sommers, Inc., 1727 Connecticut ave.; Potomac 3858.

PONTIAC—1928 coupe, $345; here's the car you have been looking for; equipped with rumble seat; take the friends for a ride in this snappy coupe; 2 brand-new tires just put on; motor runs extra well; the fenders have been refinished. Lambert-Hudson Motors Co., 2319 M st. nw. Open evenings. Call for Mr. Rosenberry.

ROOSEVELT—Coupe, 1929, and a cabriolet. These two cars are in the pink of condition, and are real buys. Neumeyer Motor Co., Marmon Distributors, 2021 17th st. nw.; North 4010. OPEN EVENINGS.

REO—Flying Cloud; with brand-new tires; peppy engine; smart finish; clean on the inside; all anyone would want in a car; for $565; terms. LAMBERT-HUDSON MOTORS CO., 2319 M ST. NW.

STUDEBAKER—A choice stock of used cars will be found at Lee B. Butler, Inc., 2155 Champlain st.; Col. 9050.

"FAMOUS" USED CARS
LOW DOWN PAYMENT.
EASY MONTHLY PAYMENTS.
Ourisman Chev. Sales Co.
625 H ST. NE. LINC. 10200.

SOUTHEAST SPECIALS
Studebaker De Luxe Touring, 1927....$125
Chevrolet Touring, 1927..... 150
Ford Coupe and Sedan..... 50
SEVERAL OTHERS, $50 UP.
E Z TERMS.
SOUTHEAST MOTOR CO.,
712 E ST. SE. LINC. 3081.

ROCK BOTTOM PRICES
1926 Ford Sedan $50
1926 Chevrolet Coach 95
1924 Dodge Coupe 95
1924 Dodge Sedan 95
1926 Essex Coach 95
1925 Maxwell Coupe 75
1926 Chrysler 52 Touring 75
SKINKER MOTOR CO.
1216 20th St. N.W.
DECATUR 4840.

TEN
TWENTY
THIRTY

The above, in cents, used to be the price of an evening's entertainment, but at the moment it is the price in dollars on the following automobiles in good running condition.

Reo Touring	$10.00
Ford Roadster	20.00
Ford Four Door	20.00
Ford Two Door	30.00

Others at Higher Prices

DICK MURPHY, INC.
1724 Kalorama Road N.W.
Adams 9700

BARRY-PATE
SPECIAL
STOCK REDUCTION
SALE

PRICES GREATLY REDUCED
SEE THESE CARS AT ONCE
COMPARE THESE
WONDERFUL VALUES

1929 Chevrolet Coach $395
Beautiful duco finish, fully equipped, carefully reconditioned.

1929 Chevrolet Coupe $395
5 good tires, bumpers, excellent dark blue duco finish.

1929 Chevrolet Roadster ... $375
Rumble seat, good paint, mechanically O. K. and guaranteed.

1928 Chevrolet Coupe $265
Splendid condition thruout, fully equipped, good tires.

1928 Chevrolet Cabriolet ... $335
Green duco finish, rumble seat, excellent condition.

1929 Ford Coupe $335
Very clean, very peppy motor, splendid tires.

1929 Ford Tudor Sedan ... $375
Fully equipped, thoroughly reconditioned.

1928 Ford Tudor Sedan ... $335
Good tires, good paint, splendid mechanically.

1929 Whippet Coupe $335
A really good car at a very low price.

1927 Chevrolet Coach $195
Gray duco finish, a good clean car with plenty of unused transportation.

1927 Chevrolet Sedan $235
Dark blue duco, runs fine, all good tires.

1927 Chevrolet Landau Sed. $235
A 4-door model at a very low price.

BARGAINS

1926 Chevrolet Coach $95
1925 Dodge Coupe 85
1926 Hudson Sedan 150
1925 Buick Sedan 125
1925 Hudson Coach 75
1922 Franklin Coach 85
1926 Essex Coach 75
1926 Overland Sedan 75

Many others priced from $25.00 up.

EASY TERMS.

BARRY-PATE MOTOR CO.,
2525 Sherman Ave. N.W.
Adams 6000

Open Evenings and Sunday.

BUSINESS
IS SO
GOOD

It has depleted our stock of used cars and therefore we want to buy at once for cash late model Ford, Chevrolet, Buick, Chrysler and Packard automobiles. We are out of the high rent district and our overhead is very low, therefore we can and do "PAY MORE AND SELL FOR LESS."

See us before selling, buying, refinancing or borrowing money on used cars; it will pay you.

DICK MURPHY, INC.
1724 Kalorama Road N.W.
Adams 9700

Auto Painting—Plating 27

READ THIS & ACT NOW
Set wheels, $5; fender sets, $5; body, 3 coats, $10 and $15. See us. Factory jobs, $40 up. North 3034. 1231 20th st. nw.

YOUR CAR PAINTED
TIME PAYMENTS
System Auto Laundries, Inc.
1227 R St. N.W.

Automotive

Wanted—Automotive 32

BRING your car here; high price paid for late models. 3218 M st. nw.: West 6144. Open evenings.

WE BUY any make car; highest price paid. The Auto Mart, 2072 14th st. nw.: North 6127.

CASH FOR YOUR CAR
Without a doubt, I pay the highest prices in the city. If your car is not paid for, I will pay your undue balance and give you the difference in cash. No delay.
SEE MR. BARNES
1729 14TH ST. NW. Decatur 2300.

Business Service

Cleaning, Dyeing, Pressing 40

While You Wait Service

Rats cleaned and blocked; suits sponged and pressed; shoes shined. Open every day, including Sundays.
BLUE FLAME VALET SHOP
940 F ST. NW. MET. 7240

Massages, Baths 46

MASSAGE—Treatment for rheumatism and muscle movements. 1107 Maine ave. nw., 2d floor. Hours from 9 a. m. to 7 p. m.

Professional Services 50

FOR A GOOD ALCOHOL RUB, all spinal nerve and muscle trouble, call Dr. Della Leedendecker, West 1120.

SWEDISH MASSAGE — For anemia, insomnia, rheumatism, general body building. Adams 7064: 1328 Fairmont st. nw.

COOL, QUIET, RESTFUL PLACE for alcohol rub; colored operator. Potomac 2596.

Employment

Help Wanted—Female 56

ASSISTANT manager, cafeteria; 3 waitresses, $12; soda dispensers, $14; maids, colored, $45; 2 cooks, stay nights, $50, and many others. Washington General Employment Agency, 502 Albee Bldg., 15th and G.

BEAUTY OPERATOR—Expert marceller and finger waver. Apply Lillian Beauty Salon, 1336 Wisconsin ave. nw.

BOOKKEEPER, $100; PBX operator, waitress, colored janitor, busboy, hall boys. Employment Service Bureau, 917 15th st. nw., suite 406.

GIRL—Southerner; honest, clean, pleasant, kind to children as general housework; stay nights; family of 4 adults, 2 children; references. 3602 18th st. ne.

LADIES—Up to $50 weekly commission selling Christmas card box assortments, personal greetings, every-day cards. Write for samples. Doehla Co., Dept. 55, Fitchburg, Mass.

STENOGRAPHER—Legal experience; age 20-25; $100 mo.; Catholic for Catholic fraternity. Immediately. Boyd's, 1333 F st.

STENOGRAPHER — Bookkeeper, for law office; age 22-30; salary, $30-$35; $35 permanent; immediately. Boyd's, 1333 F st.

STENOGRAPHER and typist as private secretary; unmarried. Apply in handwriting, stating age, experience, references and salary expected. Box 140, Washington Post.

WAITRESS—White; must be thoroughly experienced. 1001 D st. nw.

WOMAN—Of at least high school education; good personality; one accustomed to handling the public; combination of commission and $100 salary guaranteed income. Box 81, Washington Post.

POSITIONS Need 500 daily stenogs., typists, bookkeepers, salesmen. Free registration. Boyd's, 1333 F.

Help Wanted—Male 57

BARBER, WHITE. 306 CARROLL ST., TAKOMA PARK.

BARBER—Wanted, Apply Victory Barber Shop, 1703 North Capitol st.

BARBER—At once: $30 guarantee and percentage. 326 King st., Alexandria, Va.

BARBER—White, American; immediately. Apply 33 Wilson Boulevard, Clarendon, Va.

BARBER—Wanted, first class, 2414 14th st. nw.

BARBER—Wanted; white. Apply 1904 Pa. ave. nw.

CHEF—Must understand sea food, hot bread, also clam chowder. Apply 1001 D st. nw.

CLERK, $18; storeroom, $100; salesman, colored janitor, busboy, hall boys. Employment Service Bureau, 917 15th st. nw., suite 406.

COLLECTORS—3; must be able to furnish letter of recommendation from last employer. Apply 505 International Bldg., Room 430.

FORD SALESMAN wanted. See Mr. Warden. SUBURBAN MOTOR SALES CO., Hyattsville, Md. Phone Hyat. 246.

MAN—With some experience outside selling work; a permanent chance to make $35 to $50 a week; we train you. See Mr. Daniels, 8:30 to 9:30, 3:30 to 5, 120 McGill Bldg.

MEN—10 wanted with cars, to put out new food product. Apply Wednesday 8 a. m., Rome Bakery, 632 O st. nw.

OFFICE BOY—Sixteen years of age; hours 9 a. m. to 6 p. m.; permanent position with small salary to start. Apply in own handwriting, stating references. Box 145, Washington Post.

PAPERHANGERS — First-class mechanics. Come ready to work. 6802 Wisconsin ave.

PORTER—For barber shop; wanted at once. Apply 904 E st. nw.

SALESMAN—Experienced; to sell Frigidaires and Majestic radio; exclusive Northeast territory. Apply Brookland Hardware Co., 12th and Monroe sts. ne.

SALESMEN—Experienced; to sell radio advertising. Apply Commercial Manager, 339 Pa. ave. nw.

SALESMAN CANDY

To sell dealers direct from truck for cash; must have knowledge of candy and be a real salesman, not order-taker; fine opportunity for salesman of good character and personality; must be able to furnish small cash bond and first-class references; salary, $25 per week, plus commission. Address Box 133, Washington Post.

SALESMAN—To call on local and nearby established trade; fine opening with future for hustler. Apply Oldham & Renna, 2d floor, 1122 Vermont ave.

SALES MANAGER—General Motors radio; wonderful proposition for the right man; must be neat, alert and best of character with references and past record of successful performance. Don't waste any time if you are not the right man. This is a bona fide proposition. A real opportunity; good salary for a real producer only. Apply 9-10 a. m. only. R. O. Dunbar Co., 611 H st. ne.

UPHOLSTERY — CARPET repair man; steady job; multiphase operator, $20; filling station man, $18; dishwasher, $10, meals; cook, $25, and many others. Washington General Employment Agency, 502 Albee Bldg., 15th and G.

WE HAD 5 men last week that earned from $70 to $120; restricted territory; thorough training; liberal compensation; new low prices; 4 men needed today. Apply Real Silk Hosiery Mills, 1319 F st. nw.

POTOMAC ELECTRIC APPLIANCE CO. Will train several neat-appearing young men, between the ages of 21 and 30 in sales work. Must furnish good references; guarantee while training. Apply to Mr. Pepper, 4th floor, 14th and C sts. nw., after 9:30 a. m. (Use C st. entrance.)

10—CHAUFFEURS—10
White; must have identification cards and know city. Apply CIRCLE CAB CO., 1718 Fla. ave. nw.

AT ONCE
Competent man able to drive light car for service department; married preferred; guarantee salary and commission to start. Apply to P. m., to Fuller Brush Co., 919 National Press Bldg.

YOUNG MAN
wanted, about 25 years of age; must have fair education and be interested in an excellent future. If you don't like work, don't answer this ad. See Mr. Springer, Room 610, 1319 F st. nw., 9 to 1:30.

YOUNG MAN; TIMEKEEPER; SALARY, $50 PER MONTH. SEE MR. BURNETT, 1220 19TH ST. N.W.

WANTED
2 men with brush, vacuum sweeper, grocery store and radio sales experience; must have fair education and accustomed to hard work; position will pay $38.70 per week to right man. See Mr. Powell, 11-12 a. m. only, 979 National Press Bldg.

CHAUFFEURS—50
No excuse for unemployment; our men are practically in business for themselves, making $4 to $7 per day and more in season.
BELL CAB CO.
1317 L ST. N.W.

SALESMAN CANDY

Understands the selling of fancy packages and week-end specials; must be clean-cut, with good personality; must own car; furnish bond and first-class references; this is a real opportunity if you can meet requirements; territory is local; salary-commission basis. Address Box 142, Washington Post.

Employment

Help—Male or Female 58

PASTRY COOK—$80; general housework, $50. Other positions. North 9911, Christian Women's Exchange, 1351 U st. nw.

2 MEN and women; to sell Waycroft property; Arlington County's fastest-growing subdivision; 20 minutes from Treasury; all city improvements; homes financed. See Mr. McCormick, Field Office, Memorial Drive, Waycroft (near Clarendon, Va.). Geo. D. Ricker, Clarendon, Va.

ADVERTISING
WRITER
Man or woman, experienced in popular priced specialties and ladies' ready-to-wear. Must have references. Apply to Mr. Sismund.
FIFTH FLOOR.
M. BROOKS & CO.,
1109 G ST. NW.

Situations Wanted—Female 60

CAPABLE HOUSEKEEPER will take full charge of gentleman's house or apt. For interview call Adams 7809 W.

COLORED—Maid; experienced cook; mother's helper; laundress; whole or part time; reference. Decatur 2419.

LAUNDRESS—First class; wants days out, men's bundle wash at home; I bleach; I call for them; reliable references. North 6139.

SUPERVISING caterer; 10 years' experience; high class clientele; club, apartment hotel dining room or coffee shop; excellent with menus, foods and service. Box 144, Washington Post.

Situations Wanted—Male 61

BEWARE!
Persons advertising for "Situations Wanted" are warned to exercise careful investigation of persons offering positions where cash deposits are required to secure employment.
THE WASHINGTON POST

Financial

Business Opportunities 62

BARBER SHOP—Two chairs for sale; six rooms, bath and garages; long lease. For information, 512 12th st. nw.

PAWN TICKET—For solitaire diamond; in for $275; real cheap; will trade for furniture; must be good. Address Box 143, Washington Post.

Money to Loan 65

AUTO AND TRUCK LOANS—Plenty of money; cheapest and quickest service Mont. 931 N Y. ave. nw.; Natl 6722.

AUTO LOANS—Procured quickly; confidentially and reasonably. See Harry Yaffy, 934 K st. nw., Metropolitan 3049.

AUTO LOANS and refinancing; confidential; lowest rates; ample parking. McGill, 1402 R. I. ave. nw. North 4954.

LOANS TO SALARIED PEOPLE OR ON FURNITURE, SECURITY AS CONVENIENT No Connection With Other Companies. NEW LOAN CO. 527 9th st. nw., cor. F. Natl. 4141.

Loans to Salaried People
CONVENIENT TERMS; LOANS SAME DAY
CITY LOAN CO.
918 F ST. NW., ROOM 26. NATL. 7799

LOANS ON AUTOS
USE YOUR CAR—LOWEST RATES.
LOANS ON UNPAID CARS.
Acme Fin. & Realty Co.
LICENSED BROKERS.
905 N. Y. Ave. N.W.
National 2453.

Loans to Auto Owners
CAR REMAINS IN YOUR POSSESSION; CASH AT ONCE; NO INDORSEMENTS; LEGAL RATES; NO INVESTIGATION.
Also payments reduced on cars being financed and additional cash advanced.
DISTRICT FINANCE CO.
913 N. Y. AVE. MET. 2803.

AUTO LOANS
IMMEDIATE ACTION.
NO INVESTIGATION.
NO INDORSEMENTS.
H. BERMAN
930 NEW YORK AVE. NW.
DISTRICT 5777.

Real Estate Loans 66

FIRST TRUST DWELLING LOANS.
GEORGE P. HAWE.
1422 F ST. NW. National 3964.

FIRST AND SECOND TRUST LOANS. REFINANCING.
BERT T. AMOS.
Investment Bldg. Metro. 4388.

PLENTY OF MONEY. QUICK ACTION
BRODIE & COLBERT
1707 EYE ST. Realtors. Natl 8875.

Instruction

Auto, Flying Instruction 68

AUTO lessons by experienced white driver $1 hour; permits secured any time Noel North 7440.

Instruction Classes 73

The Course Is Worth $1,000.
Monthly rate—Day, $16; evening, $5.60. Typewriting only—Day, $5 and $10; evening, $4 per month.
WOOD'S SCHOOL
311 EAST CAPITOL ST. Line 0038
COURT F. WOOD, LL. M., Principal.

SUMMER SCHOOL
Special new and review classes now forming in Greer and Boyd shorthand, bookkeeping, touch typing, secretarial studies, &c. Course fully accredited. Your inquiry is welcomed.
BOYD SECRETARIAL SCHOOL
The Employment Center of Washington
1333 F., opp. Fox Theater. Nat. 2342

Technical Instruction 74

MEN—Become fireman, brakeman, colored train or sleeping car porters; experience unnecessary; $150-$250 month; good roads. Write Inter. Ry., Dept. 30, Indianapolis, Ind.

Live Stock

Birds, B

CAPTAINS TO BEGIN CHOICE OF POLICE FOR BOOST IN PAY

Precinct Officers Ordered to Present Candidates for Gold Stripe.

MONTHLY INCREASE OF $5 TO BE REWARD

Honor for 9 Per Cent of Force Will Be Based on Excellence.

Selection of the "gold stripers," or members of the Police Department to be rewarded, was set in motion yesterday by Maj. Henry G. Pratt, superintendent of police, in an order to commanding officers detailing the manner in which privates and sergeants are to be selected for $5 extra pay a month because of efficient, courteous and meritorious service.

The $5 extra pay as recognition of outstanding ability was provided by the last session of Congress, and each of the sergeants and privates selected will be entitled to wear a gold tripe, two inches above his service stripes, on the left sleeve of his uniform coat, while remaining on the list of those given the special recognition.

Nine Per Cent for Honor.

Nine per cent of the men of each precinct are to be selected by their commanding officers for the award. The law provides that not more than 10 per cent shall be so rewarded. The remaining 1 per cent has been reserved for the immediate recognition of men who perform extraordinary service at any time.

Commanding officers were told by Maj. Pratt that in making their selections they were to give "careful consideration" to "the service rendered the public and the department by each private in your command, giving consideration to his attention to duty, his use of the discretion vested in him, energy displayed in giving his best service to the public and the department at all times, the exercise of common sense, courtesy at all times to the public and fellow officers, tact, personal as well as official conduct, decorum and control of temper, punctuality, initiative, neatness, observance of rules and regulations and other qualifications necessary to make them outstanding members of the department.

To name Candidates Monday.

"This is an award for men of demonstrated ability and outstanding efficiency," Maj. Pratt said.

Commanding officers were ordered to submit their candidates not later than Monday, and these will be passed on by a board comprised of the supervising inspectors. This board will submit definite recommendations to the police chief, and he, in turn, will submit a list to the Commissioners. The report of the supervising inspectors, who also will nominate the sergeants to be rewarded, is to be made not later than August 31.

Men will be removed from the list for any violation of department rules of which they may be convicted by the Trial Board and for any other thing which brings about a decrease in their efficiency or their rating as one of the outstanding men in the department.

Paul Hinkel Injured In Automobile Crash

As the aftermath of an automobile collision at Fifth and Shepherd streets northwest in which he believed himself uninjured yesterday morning, Paul Hinkel, 19 years old, of 1604 Varnum street northwest, was treated at Georgetown Hospital several hours later for possible fracture of two ribs.

Hinkel and his 16-year-old brother, Thomas, were in an automobile proceeding to a wedding when the machine collided with a truck operated by Charles A. Hobbs, 43 years old, of Silver Spring, Md.

Youth Jailed for Theft From Newspaper Racks

Charged with breaking into 42 money boxes on honor-system newspaper racks, Bernard Small, 18-year-old Negro, was sentenced by Judge Robert E. Mattingly in Police Court yesterday to serve the next six months in jail.

The Negro admitted six of the alleged thefts but denied the others. He was arrested last week by Policeman R. F. Langdon, of the Fifth Precinct.

Boy, 14, Slightly Hurt When Struck by Auto

Thomas Somers, 4 years old, 1222 B street southwest, was slightly injured yesterday when struck by an automobile driven by Carl A. Long, 25 years old, of 210 First street southeast.

The child was playing in front of his home and darted from behind a parked car into the path of the machine. He was treated by a private physician for a bruised hip.

Police Asked to Find Missing Cleveland Girl

Police have been asked to search for Louise Dering, 14 years old, of Cleveland, Ohio, who is supposed to be hitch-hiking to this city.

The girl disappeared from her Cleveland home on August 11, after telling friends that she intended to hitch-hike to Florida after a visit to Washington. When she left home she was wearing a tan coat and fur collar and white shoes. She has brown hair and brown eyes.

Civil War General, Wife Wed 56 Years

Post Staff Photo.

Gen. and Mrs. Norment D. Hawkins, who today will celebrate their fifty-sixth wedding anniversary at their home with four of their seven children.

Gen. and Mrs. Hawkins Observe Anniversary at Home Today.

Hale and hearty at the ages of 81 and 76, respectively, Gen. and Mrs. Norment D. Hawkins will celebrate their fifty-sixth wedding anniversary quietly today in their home at 3431 Fourteenth street northwest. Four of the couple's seven children and a handful of close friends will come to pay their respects, but no formal ceremony has been arranged.

Gen. Hawkins ran away from school in Bedford County, Va., to join the Confederate forces in the Civil War. He served with distinction throughout the four-year struggle and is now honored as the oldest Confederate veteran in this section. He hsa been a soldier, farmer, superintendent of schools and real estate operator. His step is still firm and his voice vibrant.

Last June he attended the Confederate reunion at Biloxi, Miss., but found few of his old cronies present.

Gen. and Mrs. Hawkins were married at Lynchburg, Va., August 20, 1874, shortly after Mrs. Hawkins had graduated from Martha Washington College, in Abington, Va. Their seven children are: J. H. Hawkins, Miss Mamie Hawkins, Miss Evelyn Hawkins and N. D. Hawkins, jr., of this city, and Mrs. J. K. Walker, Bedford, Va.; Mrs. James M. McChesney, Abingdon, Va., and Mrs. Henry G. Ellis, of Petersburg, Va. There are 14 grandchildren.

$10,000 BALM SUIT IS FILED BY WOMAN

Miss Norma Cheatham Says Man Obtained License, but Canceled It.

WEDDING DATE WAS SET

A blighted romance was revealed in District Supreme Court yesterday when Miss Norma L. Cheatham, of 519 Third street northwest, filed suit against Edward E. Brown, of 1134 Twelfth street northwest, seeking to recover $10,000 for alleged breach of promise.

The woman, through Attorney Robert Hardison, declares that on July 31 she and Brown promised to marry each other and that in accordance with the agreement they went to the clerk's office of the same court and obtained a marriage license. August 2 was fixed as the wedding date, the woman avers, but she adds that instead of becoming a bride she received a note from her betrothed advising that he had changed his mind and announcing that he would not marry her.

Miss Cheatham declares that she is still ready and willing to marry the man, but that he has failed to carry out his promise and still refuses to do so. As a result of all her alleged grievances she states she has been subjected to great humiliation and has undergone great mental suffering.

Miss Cheatham's contention that the license was obtained August 1 is borne out by records in the office of the clerk of the court. These records show that at Brown's request license No. 157189 was issued on that date and that the Rev. A. F. Poore, of 307 A street northeast, was named as officiating clergyman.

The same records also bear the notation that the license was returned and canceled on August 4 by the applicant.

In the application for the license, Brown gave his age and that of the bride-to-be as 42. He also specified that neither had been married previously.

Woman Struck by Auto In Critical Condition

Mrs. Jeanete Vaughan, 30 years old, of Eighteenth street near Kilbourne place northwest, is in a critical condition in Emergency Hospital as the result of being struck by an automobile yesterday afternoon.

Charles M. Baile, of 1445 Park road northwest, while driving at Tenth and B streets northwest, knocked the woman down. Patrolman John Reilly, of the United States Park Police, said that the woman stepped from behind a parked car into the path of Baile's car.

PREJUDICE AGAINST VETERANS CHARGED

Legion Post Assails Public Printer for Discharge of Ten Employes.

RESOLUTION IS DRAWN

Charging discrimination against former service men, and pointing out specific examples, the Vincent B. Costello Post of the American Legion last night assailed Public Printer George Carter and drew up plans seeking to remedy the situation.

Dismissal of ten men within the past few days, all of them former service men, and most of them with dependents, was charged, and the post went on record as "resenting" the public printer's action.

One of those discharged, whose name was not made public, has five small children and is buying a home, it was said. The post charged that he was discharged in the public printer's alleged campaign against the former service men.

Allegations of discourtesy and "hard-boiled" treatment of former service men were made in the discussion that preceded drafting the resolution. Alfred Sterns, formerly a member of the corporation counsel's staff, and others, spoke of instances of which they had first-hand knowledge where, apparently workers at the Government's largest printing establishment were discharged because they were former service men.

The resolution will be sent to Mr. Carter, and it is planned to present a copy to the department's executive committee in the hope that that group will place the matter before the national body at the next convention.

It was made clear that where charges had been brought against employes and these charges were substantiated, the legion was not concerned. However, members declared, no such charges were placed before any of the ten men who were recently dismissed.

POLITICAL ENEMIES GUESTS TOMORROW AT ROCKVILLE FAIR

Interest Whetted by Proximity of Hot Primaries to Traditional "Day."

TWO BOARD MEMBERS SEEKING NOMINATIONS

Exhibition Tomorrow Will Bring Together Group of Opponents.

With the antagonism between the organization and antiorganization Democrats in Montgomery County at fever heat, and the primaries a little over two weeks away the traditional politicians' day at the Rockville Fair, scheduled for tomorrow, promises to be unusually interesting.

The 21 members of the fair board are about evenly divided between the organization and antiforces with a sparce sprinkling of Republicans. Two members of the board are running on the anti and one on the organization ticket for nomination in the primaries. With a fourth coming out for the Republican nomination for a county office.

Otho C. Trundle, of Gaithersburg, Md., secretary of the fair for some years past, is the antiorganization candidate for county commissioner, opposing John B. Diamond, jr., also of Gaithersburg. Edward P. Abbe, of Chevy Chase, Md., is the anti-candidate for county delegate to the Democratic State convention.

Treasurer Is Candidate.

Perrie E. Waters, of Potomac, Md., treasurer of the fair, is the organization candidate to succeed himself as county register of wills. Thomas I. Fulks, of Washington Grove, is a candidate for the nomination as delegate to the Republican State convention.

Practically the entire ticket, organization and antiorganization, is expected to attend the fair on Thursday.

The fair opened yesterday with the usual children's day program.

The pony show and pony races were the big events of the day for the youngsters. Washington children carried away the honors in the racing events with the majority of the trophies going to the District entries. The results were:

First race—One-half mile; for ponies 40 inches and under.

Nellie R., owned by Frank Richardson and ridden by Buck Ferguson, of Upper Marlboro, Md., first; Good News, owned by John Hillary and ridden by Charles Lewis, of Washington, second; Maybelle, owned by William Barr and ridden by Kempster Jenkins, of Washington, D. C., third.

Second race—One-half mile; for ponies over 46 inches and under 52.

Madam Queen, owned and ridden by Lawrence Torrison, of Washington, D. C., first; Rex, owned and ridden by Joseph Sharkey, of Rockville, Md., second; Jim, owned and ridden by Joseph Fraley, of Derwood, Md., third.

Third race—For teams of any size.

Team composed of Rex, owned and ridden by Joseph Sharkey, of Rockville; Jim, owned and ridden by Joseph Fraley, of Derwood; Maybelle, owned by William Barr and ridden by Kempster Jenkins, of Washington, D. C., and White Socks, owned and ridden by Miss Doris Cunningham, first.

Results of Pony Show.

Results of the pony show were:

Ponies 40 inches and under in saddle class—Robert Palmer, of Washington, D. C., first; Cornelia Offutt, of Bethesda, second, and James Byrnes, third.

Jumpers—Robert Palmer, first and Charles Lewis, second.

Ponies, 40 inches to 46 inches—Doris Cunningham, first; Buck Ferguson, second and Thomas Coffman, third.

Montgomery County saddle ponies—Margaret Gready, first; Joseph Offutt, second and James Pence, third.

Montgomery County jumping ponies—Charles Lewis, first; Joseph Fraley, second and Joseph Standing, third.

Results in the children's home-making department were as follows: Cotton crochet—Grace Baker, first. Dressed doll by girl under 10—Olive Gandy, first, and Freda Katz, second. Embroidery on any material—Margaret Gartner, first; Louise Hickerson, second. Hand sewing—Calo Prescott, first; Margaret Gariner, second. Hemstitching—Ella Hickerson, first. Machine sewing—Doris Slater, first; Virginia Barnsley, second. Outline embroidery—Clara R Waters, first; Mary Virginia Carter, second. Material toys—Adolph Gude, first. Apple jelly—Marie Posie, first; Margaret Nichol, second. Crab-apple jelly—Marie Posie, first; Catherine Stiles, second. Grape jelly—Dorothy Monday, first; Margaret Nichols, second. Quince jelly—Elberta Rice, first; Mayme Wingfield, second. Blackberry jelly—Dorothy Monday, second. Canned apples—Dorothy Butt, first. Canned cherries—Marie Posie, first; Lillian Melton, second. Canned peaches—Marie Posie, second. Peach jelly—Jane Hoyle, first. Fancy layer cake—Anne Hagner first. Sponge cake—Margaret Nichols, first.

3 Girl Roller-Skaters Hurt in Clasped Tumble

Roller skating hand-clasped, three girls suffered minor cuts and bruises about the arms and legs early yesterday afternoon when they fell to the pavement at Thirty-eighth street and Alabama avenue southeast. They were removed to their homes by Fifth Precinct police and treated by private physicians.

The girls were Marian Diver, 16 years old, of 315 Sixteenth street southeast; Lillian King, 19 years old, of 1353 Massachusetts avenue southeast, and Agnes Johanson, 20 years old, of 1351 Massachusetts avenue southeast.

BIRTHS, DEATHS AND MARRIAGES

LICENSED TO MARRY.

Russell Benhoff, 22, and Florence Garnand, 21. The Rev. T. S. Davis.

Dennis V. Gascon, 26, and Mattye Reilly, 21. Judge R. E. Mattingly.

Lewis White, 22, and Elizabeth Rosina, 19. The Rev. William A. Murphy.

Walter Kelly, 21, and Katherine Williams, 21. The Rev. Isaac White.

Zebedee Marshall Hawkins, 46, and Alice White. The Rev. William H. Thomas.

Maurice M. Thompson, 23, and Frances K. Ogden, 21. The Rev. W. M. Michael.

Odes K. White, 25, and Charlotte Zveare, 27. The Rev. W. J. Sweeney.

Milton S. Lowen, jr., 24, and Viola Hartsteen, 24. The Rev. Abram Simon.

Emmett Johnson, 37, and Mary E. Johnson, 28. The Rev. J. L. S. Holloman.

David Bell, 21, and Margaret Williams, 22. The Rev. L. T. Chapman.

Lester W. Crist, 27, and Amy Sartain, 23. The Rev. Charles R. Barnes.

Powhatan Carter, 65, and Madlyn Taylor, 53. The Rev. W. H. Thomas.

Licenses issued at Rockville, Md.:

David Carlton Dewey, 24, and Grace Marjorie Stacy, 25, both of Takoma Park, Md.

Joseph Childs, 42, Burnt Mills, Md., and Ruth Benedict, 38, Woodside, Md.

William Keys, 28, and Mary Reed, 24, both of Harrisonburg, Va.

Edward Holmes, 39, and Susie Walls, 28, both of Washington.

Wilburt Leroy Shelton, 21, and Lucy Dare Davis, 18, both of Fredericksburg, Va.

William J. O'Donnell, 21, and Alvina May Rossler, 18, both of Washington.

Amos F. Huntington, 22, and Mildred Hall, 18, both of Springfield, Va.

Edwin P. Humphries, 25, Washington, and Anne E. Beck, 25, Allentown, Pa.

Norman C. Haynes, 21, Richmond, Va., and Annie L. Morable, 18, Holdcraft, Va.

William R. Davis, 23, Damascus, Md., and Jessie Irene Watkins, 18, Brownsville, Md.

Licenses issued at Upper Marlboro, Md.:

Ted Lee Tucker, 32, and Mary Anna Carter, 32, both of Washington.

Browning L. Benton, 32, and Hilda L. Unser, 24, both of Washington.

DEATHS REPORTED.

Artamiss Long, 80 yrs., 3018 Bladensburg rd. ne.

Ada C. Fenton, 77 yrs., 1673 Col. rd. nw.

William F. Dunn, 73 yrs., 731 23d nw.

Bridget Condon, 72 yrs., 813 6th st. sw.

Martha Mangum, 70 yrs., Casualty Hospital.

Mary M. Cassin, 69 yrs., 1413 30th nw.

Helen S. Reed, 59 yrs., 1521 Upshur nw.

Betty Hustbedt, 15 yrs., Children's Hospital.

Frederick N. Brooks, 63 yrs., 1247 Kenilworth ave. ne.

Charlotte Hodges, 1 yr., Children's Hospital.

BIRTHS REPORTED.

James R. and Blanche V. Sanders, girl.

Arthur D. and Virgil M. Rothrock, girl.

Brewer G. and Alma M. Head, girl.

Harrison and Florence M. Somerville, girl.

William J. and Loretta G. Bryan, girl.

Joseph and Catherine Pino, girl.

Gerald L. and Dolores Shiely, girl.

Arthur L. and Mary Orme, girl.

Nathan and Yetta Fishkin, girl.

Robinson and Grace Lappin, girl.

John W. and Estelle Du Bose, girl.

Theodore and Mary Edwards, girl.

Mitchell and Charlotte Maley, girl.

Edwin E and Mildred E. Clark, boy.

Syed W. and Margaret E. Housen, boy.

Mahlon P. and Helen M. Lepperd, boy.

Thomas and Eleanora Twomey, boy.

Harry P. and Ethel Brightman, boy.

Enoch S. and Edith G. Nilsson, boy.

Percy B. and Marguerite L. McCoy, boy.

William L. and Mae Fielder, boy.

Roy D. and Helen Marcey, boy.

Andy and Katie Katsetos, boy.

Charles A. and Esther M. Denkin, boy.

Luther J. and Eva M. Royston, girl.

William and Hattie Tymus, boy.

Samuel F. and Ada Scott, boy.

Walter L. and Beatrice N. Shepherd, boy.

Joseph and Allen Redd, girl.

Charles D. and Grace B. Adams, girl.

John M and Ruby Payne, girl.

James L. and Henrietta Middleton, girl.

Tillman and Eddie L. Weaver, girl.

Walter and Elsie Ward, girl.

Jesse and Fannie Holmes, girl.

Samuel H. and Alberta Lacy, girl.

Miller and Doshia Wood, girl.

Charles and Janie Simpkins, girl.

James H. and Gladys Patterson, girl.

William J. and Denslow Owens, girl.

William H. and Florence V. Bowers, boy.

Permanis and Vanice Conrad, boy.

Cyrus and Marie Parker, boy.

Henry and Dorothy Lyles, boy.

James and Ivory Rountree, boy.

Edwin H. and Dorothy Twyman, boy.

PRIZE-WINNING FLOWERS AND ADMIRERS

Post Staff Photo.

Two Roses and a basket of prize gladioli—Rose Williams, left, and Rose Abert, both of Rockville, Md., with the prize-winning gladioli entered in the flower exhibit at the Rockville Fair by John S. Larcombe, of Washington Grove, Md.

WATER FOR TREES URGED ON CITIZENS

Drought Imperiling Lives of Verdure Shading the Streets of City.

GARDEN HOSE WILL AID

Drought is endangering the lives of the beautiful shade trees along the streets of Washington, says Furman Lloyd Mulford, specialist in landscape gardening in the United States Department of Agriculture.

These trees are dependent on water and plant food, says Mr. Mulford. In ordinary weather they seem to find moisture enough for growth stored in the soil—and this in spite of the cement sidewalks and streets surfacings impervious to water. In a prolonged drought, however, the natural water level of the soil, or water table, as it is called, is lowered beyond the reach of the tree roots and they suffer from drought as do trees in more open situations.

The first indication of injury, says Mr. Mulford, is the premature dropping of some of the leaves. If this does not reduce transpiration sufficiently to permit the roots to supply the remaining leaves, then the remaining leaves droop and brown and the tree usually dies. If water is supplied before this stage is reached there is a good chance of saving the tree. When the injury is so severe that it is noticeable to the casual observer it is usually too late to save the tree.

To save the trees of Washington, it would be desirable, Mr. Mulford says, for each householder to supply water to the trees near his home by running a small stream from his hose into the sidewalk opening for several hours. The stream should not be strong enough to flood the area and run out over the sidewalk—just a trickle that will soak into the soil as fast as it comes from the hose.

Newly planted and young trees will be the first to show injury, but many of the older trees are likely to show the effects of this dry weather for the next year or two, if nothing is done to help them. Some of the street trees in Washington are already seriously affected by the drought, Mr Mulford believes.

One thorough soaking should suffice for about a week. The soaking may be regarded as thorough if after three days the soil below the tree is moist at a depth of 3 inches.

A few good showers, says Mr. Mulford, will help relieve the present general situation, but it will take several days of steady rain to reach the tree roots. Watering of individual trees should be continued even after we have had several good showers.

Two Escape Death As Car Overturns

Husband Says Auto Failed to Stop After Striking His on Highway.

Pinned beneath their automobile when it was overturned after being sideswiped by another machine on the main Frederick-Baltimore highway a short distance west of Newmarket, Md., a Washington couple escaped with minor injuries early yesterday afternoon.

Frank Martin, 32 years old, and his wife, Mrs. Beulah Martin, 31 years old, of 1123 Fifth street northeast, returned to their home last night after the latter had been allowed to leave the City Hospital in Frederick, where she had been admitted for treatment for lacerations about the head, face and body.

Martin told Maryland State police that he was proceeding from Frederick to Baltimore, when a blue roadster struck a glancing blow in passing in the same direction, forcing his own machine over. He said both he and his wife were pinned under the car, but that he managed to crawl out and extricate her. The hit-and-run motorist outdistanced motorcycle policemen.

Missing Virginia Wife Returns to Her Home

Missing a full week almost to the hour, Mrs. Eleanor Gates Bergen, 23-year-old saleswoman in a downtown department store, returned to her home at 630 North Washington street in Alexandria early yesterday afternoon, highly nervous and disinclined to explain an absence that led to a widespread search by police and relatives.

Mrs. Bergen's mother, Mrs. Joseph Schwarzmann, wife of the proprietor of the Alexandria Laundry, told police she saw her daughter on Tuesday afternoon of last week talking with an unidentified man in front of the department store where she had failed to report for work that day. Relatives, which included also her husband and their 1-year-old baby, had expressed the fear that Mrs. Bergen had met foul play.

NEARBY INTERESTS HUNTED IN RUM RING

Wealthy Men Sponsored Gang Just Smashed, Bureau Asserts.

SHIPMENTS LOOKED INTO

Wealthy interests in nearby Maryland and Pennsylvania are being sought by prohibition agents as the sponsorers of a large alcohol ring recently broken up in Washington, according to information announced yesterday by the Prohibition Bureau. The bureau definitely indicated that criminal prosecutions now pending in District courts will be followed by action on the part of James M. Doran, commissioner of alcohol permits.

Agents working under W. A. Heddens have learned that most of the 24,000 gallons of alcohol said to have been distributed here in the last two months by the ring was shipped into the District in the guise of legalized products. Mr. Doran is expected to investigate the source of the shipments, with a view to revoking any alcohol permits that have been abused.

Preliminary hearings for seven persons allegedly connected with the ring will be held today before United States Commissioner Needham C. Turnage. Milton Lerner, recently held under $5,000 bond, is described as the leader of the ring by Justice Department agents.

$50,000 Suit Is Filed In Elevator Accident

George D. Suthard, of the Mather Building, filed suit yesterday in District Supreme Court, seeking to recover $50,000 damages for injuries alleged to have been suffered April 17 in an elevator accident.

The suit is directed against Alonzo C. Mather, owner of the building; Thad M. Jones, superintendent of the building; Dominick O'Meara, elevator operator, and the Educational Film Exchanges, Inc., and the Educational Film Exchange, of eastern Pennsylvania, lessees of a portion of the building. Negligence in the tying back of doors of the building elevator, is charged. Attorneys Carl A. Marshall and Raymond M. Hudson appear for the plaintiff.

Telephone Company Sued for $50,000

Alleging that agents of the Chesapeake & Potomac Telephone Co., Inc., had been negligent about a fire which they were burning while erecting poles, Roy C. Asbury, jr., by his father, Roy C. Asbury, of 2304 Thirty-eighth street northwest, filed suit yesterday in District Supreme Court against the public utility company, seeking to recover $50,000 damages for personal injuries.

The child is alleged to have been seriously burned last March 4 when attracted to the fire. Allegation is made that the child did not know that the flames were dangerous and that they offered special allurement. Attorneys John J. McGinnis and William H. McGrath appear for the plaintiff.

TWO CITY THEATERS MAY USE MUSICIANS

Retention of Orchestras for Stage Shows Depends on Union Meeting.

SESSION WAS DELAYED

While the possibility of Washington theaters being thrown entirely upon "canned music" still loomed last night, pending results of a meeting to be held by the local musicians' union today, it was understood that at least two downtown theaters would likely effect some sort of agreement whereby musicians necessary for stage presentations would be employed.

Faced with the announcement that their contracts expiring August 31 would not be renewed, the musicians' local was to have held a board meeting yesterday morning, but at the last minute it was postponed until today. It was understood that an offer of the Theater Owners' Association for the employment of musicians on a wage basis for piece work would be considered at the meeting. The theater owners have made known their desire to effect some satisfactory arrangement, but they particularly object to renewals of the old contracts, which forced theaters to employ a definite number of players, whether they were needed or not.

A particular bone of contention is the extra pay given musicians for special services, such as solo numbers and the change into special costumes.

Organists in all Washington theaters, who have been employed under the blanket contract will also be laid off August 31 unless some compromise is made. Approximately 30 organists will be affected, it was stated.

Man Freed on Charges Of Highway Robbery

William Reed, of Four Corners, Md., was acquitted on two charges of highway robbery yesterday in Rockville Police Court when the complaining witnesses failed to identify him as the man who held them up. He was charged with the holdup and robbery of a taxicab driver near Silver Spring, Md., and another motorist near the Indian Spring Golf Club.

Reed was arrested by Montgomery County Policemen Charles Barnes and Joseph Nolte after a chase through the business district of Silver Spring following his throwing of a glass of soda water in Policeman Nolte's face. He was fined $25 on a charge of assault.

RUM ARREST MADE IN ABDUCTION CASE AS MEN ARE HUNTED

Father of One of Suspect Pair Is Lodged in Jail at Ellicott City.

OPERATION OF STILL CHARGED BY POLICE

Campbell's Parent Knocks Down Policeman Who Calls at Farm.

Search for one of two men charged with the abduction of 16-year-old Retha Smith, of Unity, Md., yesterday resulted in the arrest of the father of one of the men on charges of operating a still by Howard County police. The father, C. Campbell, of near Daisy, Md., was taken to the Ellicott City Jail for hearing today.

Montgomery County Policemen Robert Darby and Robert Howes, accompanied by Sheriff Arthur Hardy, of Howard County, went to the farm of the elderly Campbell in search of Christopher C. Campbell, who is charged with abduction and assault on the 16-year-old girl. As they approached the farm an elderly woman ran into a nearby woods. The policemen ran after her and arrived in time to see her warning two men who were tending a still, they allege. The two men ran as police arrived. After a short chase, the elderly Campbell, who is about 55 years old, was captured by Policeman Howes. The other man, who is believed to have been the fugitive son, escaped.

Policeman Knocked Down.

The father knocked down Policeman Howes and made a bolt for freedom shortly after his arrest. He was captured by the policeman and subdued only after a struggle, police report. Two stills were found, the police say, one of 75-gallon capacity, which was not in operation, and a 30-gallon still which was in operation, according to the policemen. About 300 gallons of alleged mash was destroyed.

The elderly Campbell refused to give any information concerning the whereabouts of his son. The police also are looking for another man, who is alleged to have accompanied Campbell in the abduction of the Smith girl.

Story Told by Victim.

The girl told her parents that she had been taken away by two men who threatened her with a pistol and that she had been attacked several times by Campbell. Her disappearance at first was believed to have been accomplished to keep her from testifying at the trial of a man who is alleged to have tricked her into a false marriage, but this theory was discarded by police when they found that the alleged abductor and the man charged with the marriage are bitter enemies, they said yesterday.

The girl told State's Attorney Robert B. Peter, jr., of Montgomery County, that she had been taken to a big city, after having been kept in a tent for several days, and that she had been in the custody of a woman whose name she did not know. This woman took her to her home in a car bearing District license tags after she became frightened by reading a story in The Washington Post regarding the abduction, the girl said.

Moffett Today to Fly To Chicago Air Races

Escorted by Fighting Squadron, No. 8, United States Marine Corps, Admiral William A. Moffett, chief of the Navy's Bureau of Aeronautics, will take off from Washington Airport at 9 a. m. tomorrow for Chicago, where he will attend the national air races.

Before hopping off, Admiral Moffett will be the guest of the airport at a breakfast to be attended by the Marine Corps flying contingent and a number of high aviation officials. The marine flight, commanded by Lieut. L. H. N. Sanderson, will arrive at Washington Airport at 8 a. m., in time for the breakfast, which will also be attended by entrants in the Woman's Dixie Air Derby from Washington to Chicago.

Fugitive Slayer Captured Munching on Watermelon

A heavy hand fell on the shoulder of Steven Jones, 31-year-old Negro, yesterday afternoon as he sat on an iron railing at Twelfth and B streets northwest and munched on a piece of watermelon.

The Negro looked up at the owner of the "heavy hand," threw away the watermelon, the flavor of which had suddenly turned sour, and submitted to arrest by W. E. Stein, superintendent of the Occoquan wharf.

Stein took the man to the Fourth Precinct Police Station, where an investigation disclosed that he was an escaped murderer from Raleigh, N. C. The Negro claims he walked out of the State prison there in prison uniform, leaving behind him almost the whole of a 30-year stretch he was doing for shooting a man.

Jones, known by many aliases, lived in Terrace court, southeast, where a small baby and his wife were told of his arrest. Authorities from Raleigh are expected here in several days to take him back to the jail from which he sauntered.

Dairy Looted of $170.

A duplicate key was used by thieves early yesterday to enter a branch store of the Chevy Chase Dairy Co. at 2214 Rhode Island avenue northeast. The loot consisted of $170 in cash and a small amount in checks.

Dogs' Foes and Defenders Keep Park Police on Edge

Capt. R. C. Montgomery, superintendent of the United States Park Police, is leading a dog's life these days trying to keep everybody happy in the matter of canine liberties.

On the one hand, he is receiving plenty of complaints from nature lovers who take the stand that when they feel the urge to commune with fauna in the Capital's parks they can visit the Zoo and inspect the animals through cage bars. This group keeps protesting that the park regulations requiring all dogs to be held on leashes while in the parks are not being obeyed.

Squawks also are seeping through to Capt. Montgomery's tympani, however, from dog lovers who point to the District regulations which permit licensed dogs to roam unleashed about the streets, provided they are muzzled during the summer months. They contend that the dogs also have the freedom of the parks and should not be restricted to the traffic-populated streets for their only playgrounds.

Capt. Montgomery explains that although he can sympathize with both sides, he and his men have no course except to see that the law is enforced, and that the thing for the advocates of canine liberty to do is to seek to have the regulations modified.

Baum's

SEPTEMBER FURNITURE SALE

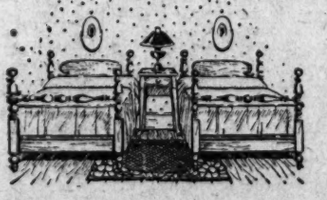

Our Boudoir Shop on the second floor offers many good values in

BEDDING

and boudoir chairs

Come and Enjoy a Leisurely Review

Saturdays Open Until One

Baum's

CONNECTICUT AVENUE

Opposite Mayflower Hotel